1962

TEKOA

WESTFIELD STATE COLLEGE
3 0386 0025 9484 1

THE SENIOR CLASS PRESENTS

TEKOA

1962

CO-EDITORS

ROSE LEE KIRKHAM

FREDERICK C. FITZGERALD, JR.

STATE COLLEGE AT WESTFIELD
WESTFIELD, MASSACHUSETTS

"THE FIRST CO-EDUCATIONAL NORMAL SCHOOL IN AMERICA"

PRESIDENT'S MESSAGE

Dr. Leonard J. Savignano

TO THE SENIORS

I shall always feel a close and special relationship with the Class of 1962, the first to graduate during my tenure at Westfield. Your class, in large measure, introduced me to the Westfield Way, the traditions, standards, the ideals of our college.

Your teaching will, I am certain, reflect high purpose and professional competence as you transmit to your students the best of our nation's culture and heritage while preparing them for an uncertain future.

It is my hope that, as you assume positions of importance and leadership, you will return often as active members of our loyal Alumni Association.

LEONARD J. SAVIGNANO
President

INAUGURATION

President Savignano making his inaugural address.

The President passing through the Senior Honor Guard.

DEDICATION

We, the class of 1962 face, perhaps, our most difficult task in attempting to express our indebtedness to our class advisor.

The influence he has had on the class and on each individual can hardly be penned. Perhaps it can be best expressed in his own language:

As the curtain rose in the fall of 1958, the conductor took his place before a group of dissonant freshmen. He raised his experienced baton and with patient dexterity directed our course for four fruitful years. The result of his orchestration has been a series of successful "Westfield firsts."

Now, as the finale approaches and the curtain descends, we the instruments of those successes rise in respect and unison to thunder our applause for Mr. George Membrino.

DR. EDWARD J. SCANLON

PRESIDENT EMERITUS

Generally speaking, the days of a man's retirement are looked upon as rather cold and chilly by one on his way out. His race has been run, his course checked, his work finished. Nothing remains but his accomplishments. One flash of news announces his retirement. Soon another flash announces his successor and the work he started goes on as if he never existed.

Yet I do not feel this cold and chilly feeling. Rather I feel engulfed by the warm glow of the friendships of all the students, alumni and friends of Westfield State College. This warm and deep feeling will always remain with me as my most cherished heritage. It shall ever keep glowing during the twilight years of my retirement as *President Emeritus* of our great college.

To my successor, Dr. Leonard Savignano, I wish a long and successful tenure. I am sure he will experience the same warm and cooperative spirit which has always permeated the students and alumni of Westfield.

To the Class of 1962 and all undergraduates, I wish to bring my most heartfelt thanks for all your kind words and services.

May success crown your every endeavor, and God shower upon you his choicest blessings.

With a deep and sincere feeling of affection, I bid you all a fond farewell.

EDWARD J. SCANLON

FACULTY

ADMINIS

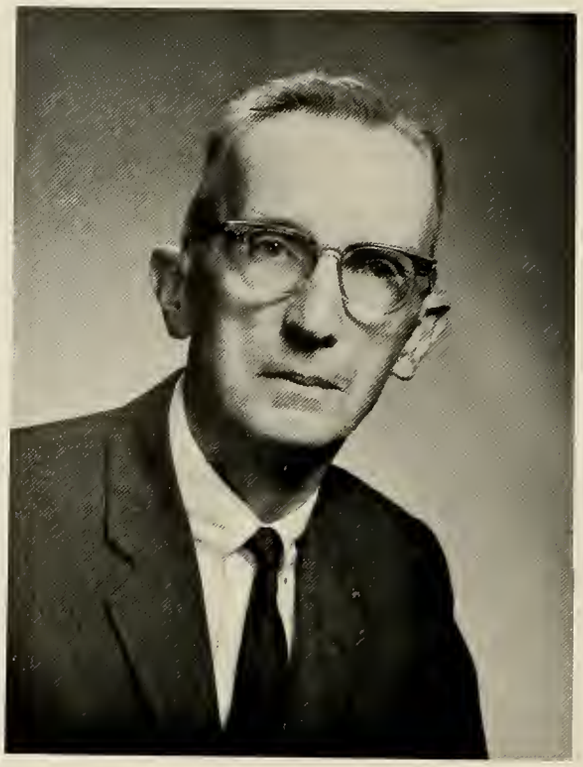

FREDERICK S. CONLIN
A.B., M.A., Ed.D.
Academic Dean

EDWARD B. WELCH
A.B., M.A.
Dean of Men
Dean of Admissions

MRS. CECELIA SEYMOUR
B.S.Ed., M.Ed.
Dean of Women

TRATORS

J. VEY MERRILL
B.S., M.Ed.
Director of Training

JOHN O'SHEA
B.S., M.A.
Assistant Director of Training
Director of Teacher Extension

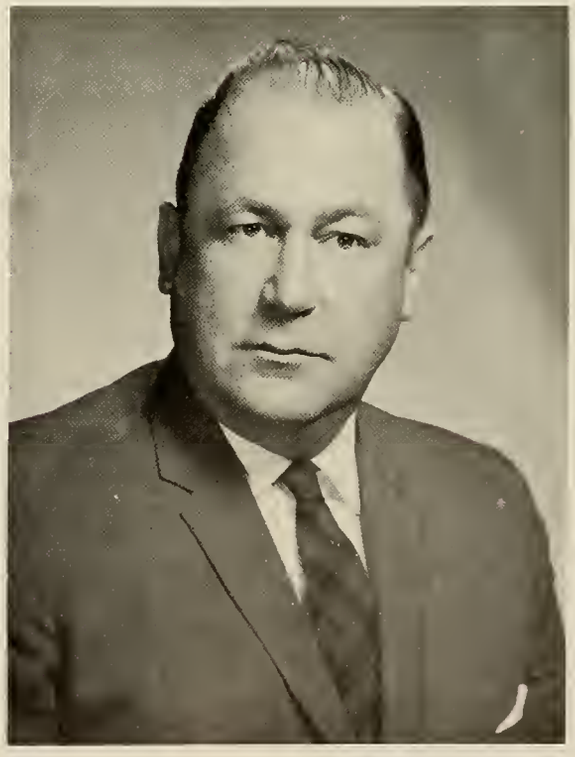

WAYNE M. HOLMES
B.S., M.Ed., Ph.D.
Assistant Director of Training

TRAINING SCHOOL FACULTY

EDWARD H. NIMS
B.S., M.Ed.
Principal

MRS. JANINA C. STONE
B.S.E., M.Ed.
Kindergarten

MADELINE PARENT
B.S.E., M.Ed.
First Grade

MARJORIE M. WILLIAMS
B.S.E., M.Ed.
Second Grade

ELLEN FULLER
B.S.E., M.Ed.
Second Grade

JULIA LUCIA
B.S.E., M.Ed.
Third Grade

FLORA HEALD
B.S.
Fourth Grade

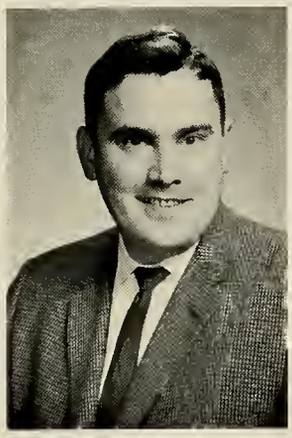

JEREMIAH MORIARTY
B.S.E., M. Ed.
Fourth Grade

MARY A. MAHAR
B.S.E., M.S.
Fifth Grade

RICHARD W. ELLIOTT
B.S.E., M.A.
Fifth Grade

VIRGINIA MALLORY
B.S., M.Ed.
Sixth Grade

WILLIAM E. CREAN
B.S.E., M.A.
Sixth Grade

FACULTY

ERNA M. BAYLESS
B.S., M.Ed.
Physical Education

JOHN W. BOLDUC
A.B., M.A.
Mathematics

PORTER D. H. COLE
A.B., D.Phil.
English

BARBARA G. CORRIDAN
B.S.E., M.A., Ed.D.
Psychology

ABE DELSON
B.A., M.A.
English

JOHN J. DONOVAN
A.B., M.A., Ph.D.
Sociology

CATHERINE DOWER
A.B., M.A.
Music

WILLIAM FLYNN
B.S., M.Ed.
Physical Education

ALBERT J. GENUA
B.S., M.A., Ph. D.
Physical Sciences

WALLACE L. GOLDSTEIN
B.S.E., M.A., Ph. D.
English

CHARLES D. HAGAN
B.S., M.A.
Physical Education

MARY P. HOLLERAN
B.A., M.A., Ph. D.
History

THERESA J. LAMMERS
B.S., M.A., Ed.D.
Biological Sciences

JENNIE B. LESNIAK
B.S.E., M.S.
Language Arts

GEORGE BEEKE LEVY
A.B., M.A.
History

ARNO MARIS
B.S.E., M.F.A.
Art

GEORGE MEMBRINO
B.S.E., M.Ed.
Music

HELEN M. PETERS
A.B., M.A.
Mathematics

DOROTHY W. ROWLAND
B.S., M.S. in L.S.
Librarian

VITO SAMMARTANO
B.S.Ed., M.Ed.
Art

JOHN B. SBREGA
B.S., M.Ed.
Mathematics

EDWARD K. SPELMAN
A.B., M.A.
English

J. KENNETH TAYLOR
B.S.E., M.A.
Biological Sciences

JOHN E. TYLER, JR.
A.B., B.S.
Physical Sciences

MRS. LILLIAN H. WALLACE
B.S.E., M.A.
Geography

SENIORS

The years are passed, we face a new tomorrow,
Another dawn
As yet unmarked by ecstasy or sorrow
It beckons on - - -

The challenge calls, we hasten on to greet it,
Our arms flung wide,
What more of life than given chance to
meet it,
And fate decide?

For time is fleet, and hopes within us
burning
Brook no delay,
So little time and none of it for yearning,
For waits the day.

Yet memory weaves the silken thread
that binds us
For dreams remain
And joys recalled in wistful tones
remind us,
Return again . . .

So part endures, the heart was made
for sharing
Lament no tears
Hold fast instead the wondrous gift
of caring
Through all the years.

Mary Rix

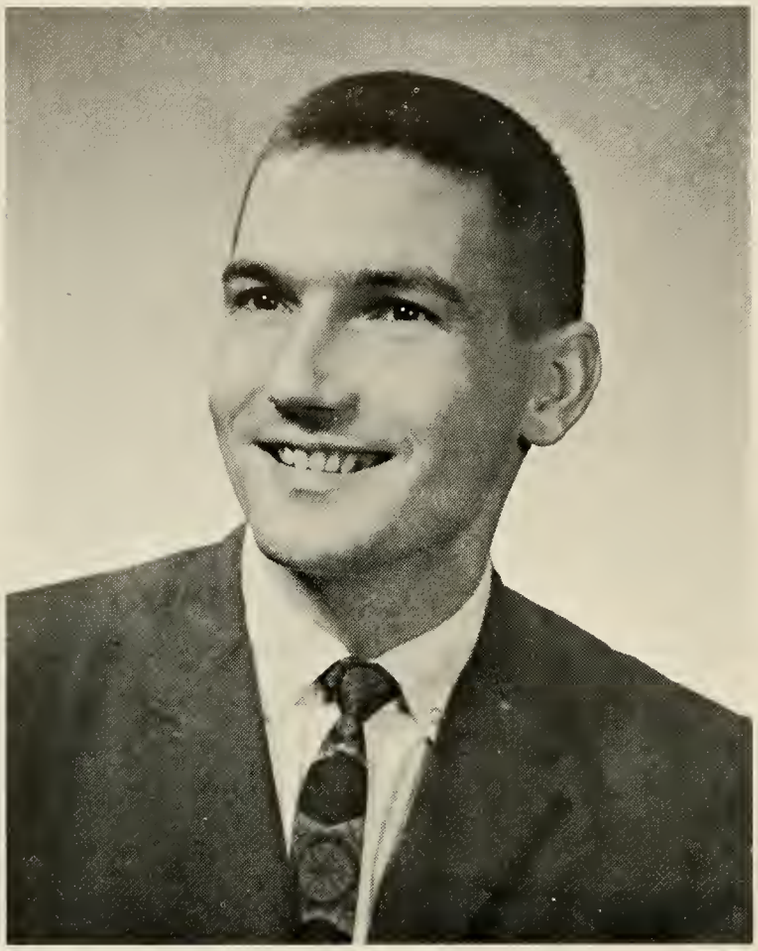

CHARLES E. LOCKWOOD
62 Orange Street, Westfield, Mass.

Student Government 3, 4; Vice President 3; President 4; *Westek* 3, 4; MAA 1, 2, 3, 4, Vice President 3; J.V. Basketball 1; Intramural Football 1, 2, Basketball 1, 2, 3, 4, Volleyball 2, 3, 4, Badminton 2; Blue Key Award 3; Chairman Junior-Freshman Picnic 3; "South Pacific"; Veteran's Club 1, 2, 3, 4.

PRESIDENT

LOUIS G. DENONCOURT
3 Vernon Street, Westfield, Mass.

Vice President 4; MAA 1, 2, 3, 4; Newman Club 1, 2, 3, 4; Commuter's Club 1, 2, 3, 4; Veteran's Club 1, 2, 3, 4; "South Pacific".

VICE PRESIDENT

CAROLYN E. DANIELS
1126 Elm Street, West Springfield, Mass

Student Government Alternate 4; Secretary 1, 2, 3, 4; *Westek* 2, 3, Make-up editor; WAA 1, 2, 3, 4, May Day 1, 2, 4; Footlighters 1, 2, 3, 4, Make-up 2, 3, Publicity 4; Glee Club 2, 3, 4, Secretary 3; Newman Club 1, 2, 3, 4, Refreshment Chairman 2, 4; Tennis 1, Archery 1, 2; Philosophy Club 1, Treasurer 1; "South Pacific", *hospitality chairman;* Archery Club 3, 4; *Tekoa* 4.

WHO'S WHO IN AMERICAN COLLEGES AND UNIVERSITIES

SECRETARY

JO ANN M. JANGINSKI
51 Henry Street, Northampton, Mass.

Dean's List 1, 3; Treasurer 4; *Tekoa,* Typing 3, Staff Treasurer, Art Section 4; *Westek,* Page Editor 3, Reporter 4; WAA 2, 3, 4, May Day 2, 3, 4; Glee Club 2, 3, 4, Alto Section Leader 4; Newman Club 2, 3, 4; Tennis 4, Archery 3, 4; "South Pacific"; Photography Club 4; Transferred from Holyoke Junior College.

TREASURER

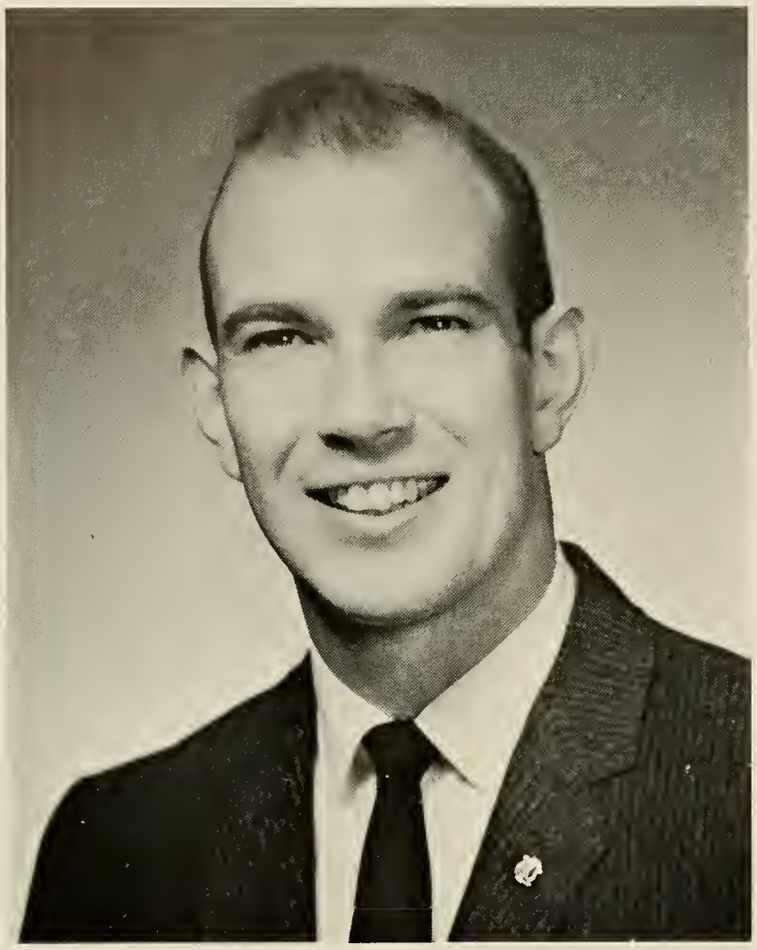

JOHN D. LEARY JR.
8 Oak Avenue, Westfield, Mass.

Dean's List 3; Student Government 3, 4, Chairman of Election Committee 4, Stone Hill Conference 3, State College Conference at Westfield 4; Class Historian 1, 2, 3, 4; Student Counselor 2; *Westek* photographer 2; MAA 1, 2, 3, 4; Footlighters 2, 3, 4, President 3, Vice President 4; Alpha Psi Omega 3, 4; Glee Club 1, 2, 3, Section Leader 2, 3; International Relations 2; Math Club 1; Newman Club 1, 2, 3, 4; Intramural Football 1, 2, Basketball 1, 2, Volleyball 2, Badminton 2; "South Pacific"; *O'Brien;* Veteran's Club 1, 2, 3, 4.

HISTORIAN

SUSAN A. COOK
311 Allen Street, Springfield, Mass.

Dean's List 1, 3; Publicity 1, 2, 3, 4; Student Counselor 2; *Tekoa,* Art Editor 4; WAA 1, 2, 3, 4, Publicity 3, May Day 1, 2, 3, 4; Footlighters 1; Theatre Arts 3; Newman Club 1, 2, 3, 4; Basketball 1, 2, 3, 4, Varsity 3, 4, Hockey 1, Volleyball 1, 2, 3, 4, Badminton 2; "South Pacific", *publicity chairman;* Photography Club 4.

PUBLICITY

FREDERICK C. FITZGERALD JR.
94 Franklin Street, Westfield, Mass.

Dean's List 1, 2, 3, 4; Kappa Delta Pi 3, 4; Student Government Public Relations Chairman 3; Class Song Leader 1, 2, 3, 4; Student Counselor 2; *Tekoa Co-Editor* 4; *Westek* 3, 4, Co-News Editor 3, Associate Editor 4; MAA 1, 2, 3, 4, Publicity Chairman 2, 3; Theatre Arts 1, 2, 3, 4, Property Manager 2; Alpha Psi Omega 3, 4; Glee Club 1, 2, 3, 4, Student Conductor 1, 3, 4; Concert Choir 1, 2, 3, 4; Liedermen 1, 2, 3, Manager-Director 1, 2, 3; Instrumental Ensemble 1, 2, 3, 4; Baseball 1, 2; Basketball J.V. 2, 3, Asst. Manager 2, 3, 4; Track 4; Intramural Football 1, 2, 3, 4, Basketball 2, 3, 4, Volleyball 2, 3, Badminton 1, 2, 3, 4; Scholarship Award 1; "South Pacific", *Emile DeBeque;*

WHO'S WHO IN AMERICAN COLLEGES AND UNIVERSITIES

SONG LEADER

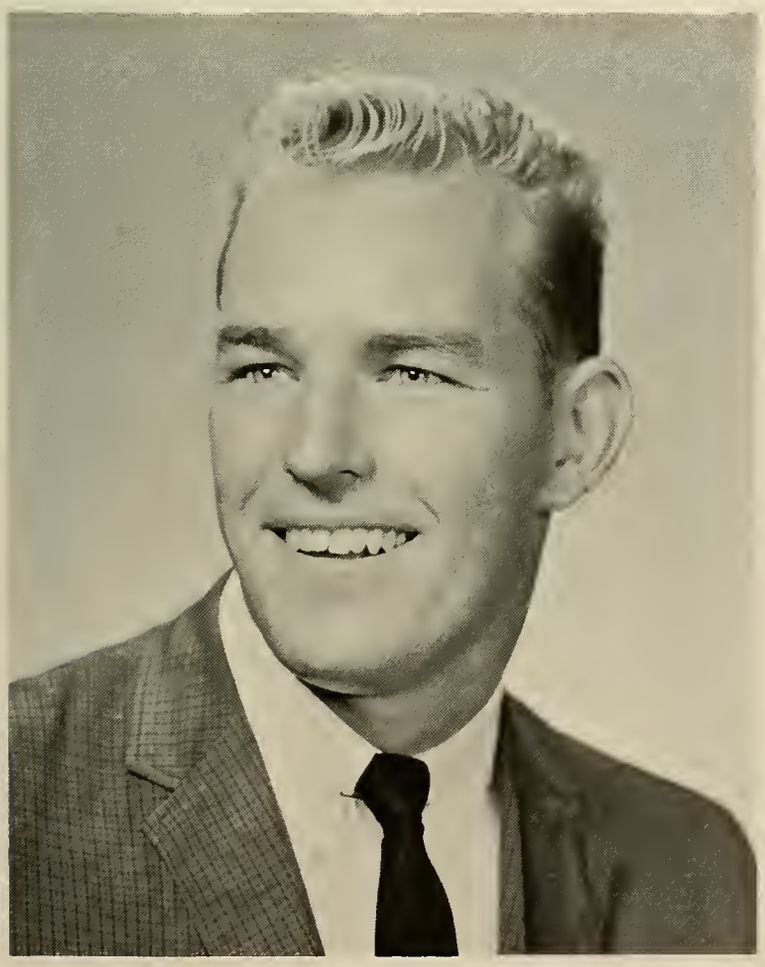

To My Friends and Fellow Classmates,

Since I did not have the opportunity to see you together as a class before I left — I would like to take this opportunity to say goodbye and good luck to all of you. Upon your graduation — all will go separate ways — but I'm sure we will cross paths again somewhere. Let's pray this world of turmoil settles down in the near future — and we can all look forward to a peaceful and secure life, in a wonderful country. Somehow — peace and security justifies being taken away from home, studies, and the ones I love.

On closing, I wish to thank you for the kindness and friendship all have shown me in the past years — and for the fond memories made in college life. Best of luck to all of you through the rest of the year — and in the future.

With Love and Sincerity
HANK WILGUS

P.S. Keep smiling — It makes people wonder what you've been up to!

HONORARY PRESIDENT

BETTY CHRIST AGNOS
281 Arcadia Blvd., Springfield, Mass.

Dean's List 1, 3; *Tekoa* 4; WAA 1, 2, 3, 4, WAA Council, White Team Captain 3; May Day 1, 2; Newman Club 1, 2; Softball 1, Volleyball 1, 2, 4; Badminton 1, 2, 4; "South Pacific", *nurse.*

BARBARA RUTH ALLEN
24 Revere Street, Springfield, Mass.

Dean's List 1, 3; *Tekoa* Make-up Editor 4; WAA 1, 2, 3, 4, Tennis Head 2, Secretary 3, Queen's Court 2, Honor Court 3, May Day 1, 2, 3; Footlighters 1, 2, 3, 4, Secretary 2, Publicity Chairman 3; Alpha Psi Omega 3, 4; Student Fellowship 1, 2, 3, 4; Tennis 1, 2, Archery 1; "South Pacific", *Liat.*

WILLIAM LAWRENCE ANTHES, JR.
30 Kendall Street, Springfield, Mass.

MAA 1, 2, 3, 4, Volleyball 2, Badminton 2; Theater Arts 1, 2, 3, 4, Property Manager 3, President 4; Alpha Psi Omega 3, 4; Glee Club 1, 2, 3, 4, Librarian 4; Audio-Visual Assistant 1; "South Pacific", *lighting chairman.*

JUDITH LEE BACKUS
44 Jenness Street, Springfield, Mass.

Dean's List 3; WAA 1, 2, 3, 4, May Day 1, 2; Instrumental Ensemble 3; Student Fellowship 1, 2, 3, 4; Psychology Club 1, 2; "South Pacific", *usherette.*

JEANNE A. BEDNAZ
13 State Street, Westfield, Mass.

Dean's List 1, 2, 3, 4; Kappa Delta Pi 2, 4, Secretary 4, Delegate at Plattsburg Conference 3; Student Government Alternate 4; Student Counselor; *Tekoa* 4, Advertising Editor; *Westek* 1, 2, 3, Secretary-Treasurer 2, 3; WAA 1, 2, 3, 4, May Day 1, 2, 3, 4, Vice President 3, A.R.F.C.W. Editor 4, Basketball 1, 2, 3, 4, Hockey 1, Softball 1, Tennis 1, Archery 1, Volleyball 1, 2, 3, 4, Badminton 1; Theater Arts 1, 2; Glee Club 1, 2, 3, 4, Secretary 2, 3, 4; Concert Choir 1, 2, 3, 4; "South Pacific", *nurse*.

WHO'S WHO IN AMERICAN COLLEGES AND UNIVERSITIES

CONSTANCE F. BENNETT
39 Lakeview Avenue, Natick, Mass.

Student Government Conference New York 1959, 2; WAA 1, 2, 3, 4, May Day 1, 2; Student Fellowship 1, 2, 3, 4; "South Pacific", *usherette*.

CLAIRE A. BERTRAND
52 Granby Street, Springfield, Mass.

Tekoa 3, 4; WAA 1, 2, 3, 4; Glee Club 4; Newman Club 1, 2, 3, 4.

MARJORIE A. BOZEK
29 Call Street, Willimansett, Mass.

WAA 1, 2, 3, 4, Archery 4; Glee Club 2, Assistant 3, 4; Concert Choir 3, 4; International Relations 1, 2, Secretary-Treasurer 1, 2; Newman Club 1, 2, 3, 4, Treasurer 2; "South Pacific", *costume chairman.*

WILLIAM S. BRAY
Maple Street, Southampton, Mass.

MAA 1, 2, 3, 4; Glee Club 1, 2, 3, 4, President 4, Co-accompanist 3, 4; Concert Choir 1, 2, 3, 4, Manager 4, Librarian 2, Accompanist 4; Liedermen 2, 3.

SANDRA M. BRODERICK
35 Cottage Street, Great Barrington, Mass.

WAA 1, 2, 3, 4, Volleyball 2, 3, Badminton 1, 2, Basketball head 4; Math Club 2, 3, 4; Student Fellowship 1, 2, 3, 4; "South Pacific", *usherette.*

MRS. MURIEL M. BROWN
196 Granville Road, Westfield, Mass.

Dean's List 2, 3, 4; Kappa Delta Pi 3, 4, Historian 4; WAA 1, 2, 3, 4; "South Pacific", *nurse.*

BRENDA C. BURKE
24 Canby Street, Holyoke, Mass.

Tekoa 4; WAA 1, 2, 3, 4, May Day 1, 2, 4, Badminton 1; Dormitory Council 1, 2, 3, Class representative 1, 2, Vice President-Treasurer 3; International Relations 1; Math Club 2, 3, Vice President 3; Newman Club 1, 2, 3, 4; Psychology Club 1, 2, Publicity Chairman 2; "South Pacific", *nurse;* Cheerleading 1, 2, 3, 4.

PATRICIA HELEN BURKE
53 Pochassic Street, Westfield, Mass.

Dean's List 3; WAA 1, 2, 3, 4, May Day 1, 2; Newman Club 1, 2; "South Pacific".

SARAH J. BURKE
27 Wilder Terrace, West Springfield, Mass.

Student Government Alternate 2, Secretary 3, 4, Secretary and Topic Chairman of Massachusetts State College Course 4, N.S. A. New England Regional Conference 3, Student Government Stonehill Conference 3; *Tekoa* 4; WAA 1, 2, 3, 4, May Day 1, 2; Newman Club 1, 2, 4; Good Citizenship Honorable Mention 2; "South Pacific", *program chairman;* Cheerleading 2, 3; N.S. A. Co-ordinator 3; Public Relations 4.

WHO'S WHO IN AMERICAN COLLEGES AND UNIVERSITIES

THOMAS C. CADIGAN
36 Alderman Street, Holyoke, Mass.

MAA 2, 3, 4; Newman Club 2, 3, 4; Transferred from Holyoke Junior College.

CAROLE CAIN
75 Cushing Avenue, Belmont, Mass.

Tekoa 4; WAA 1, 2, 3, 4; Footlighters 1; Student Fellowship 1, 2, 3, 4; Badminton 1, 2; Volleyball 1, 2, 3: "South Pacific", *usherette.*

LINDA CARYL CHAMBERLAIN
Brookside Road, Wilbraham, Mass.

Westek 3, 4; WAA 1, 2, 3, 4, Treasurer 2, May Day 1, 2; Footlighters 2; Student Fellowship 1, 2, 3, 4; Volleyball 2; "South Pacific", *nurse.*

ELAINE MARY CIRILLO
1708 Main Street, Agawam, Mass.

Tekoa 3, 4; WAA 1, 2, 3, 4, May Day 1, 2; Theatre Arts 3; International Relations 1; Newman Club 1, 2, 3, 4; Tennis 1; Volleyball 2; "South Pacific".

ELEANOR K. COFFEY
197 Ohio Avenue, West Springfield, Mass.

WAA 1, 2, 3, 4, May Day 1, 2; Dormitory Council 3, 4, Dormitory President, 4; Footlighters 1, 2, 3, 4, Treasurer 3, 4; Newman Club 1, 2, 3, 4, Secretary 2; Volleyball 2; Badminton 2; "South Pacific", *usherette.*

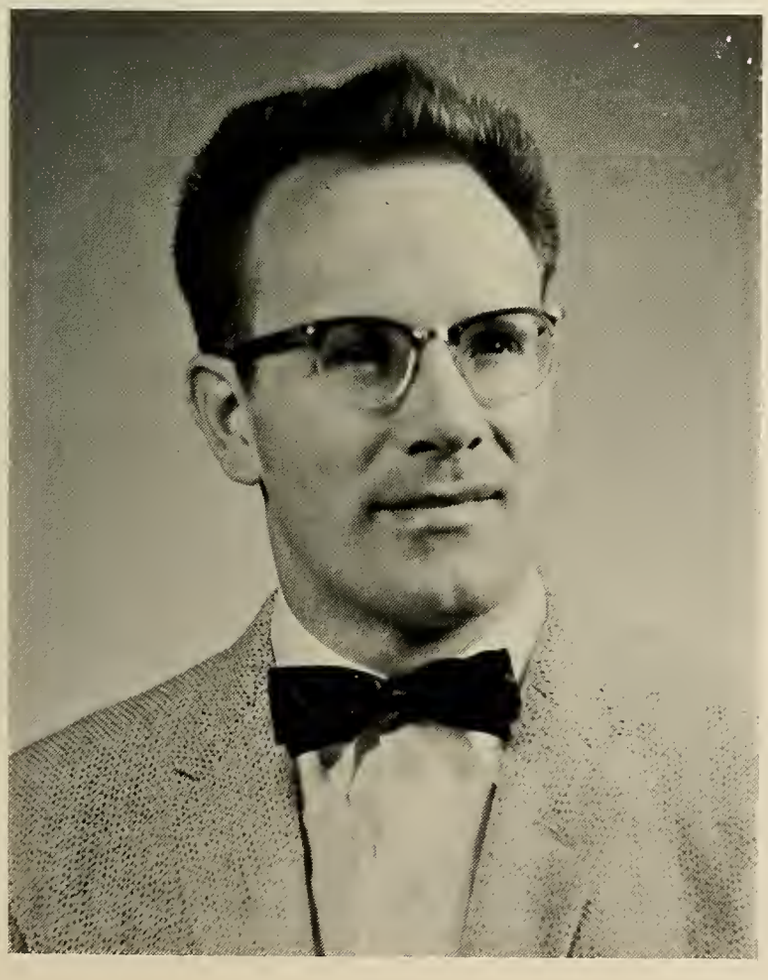

LESLIE E. COREY
41 Belle Avenue, West Springfield, Mass.

MAA 1, 2, 3, 4; Footlighters 1; Glee Club 1; International Relations 1; Intramural Football 1, Basketball 1.

RICHARD DALTON
21 Bartlett Street, Westfield, Mass.

Tekoa Photography Editor 4; MAA 1, 2, 3, 4; Newman Club 1, 2, 3, 4; Intramural Basketball 2, 3, Badminton 2, 4; "South Pacific", *stage manager.*

RICARDO DeGRACE
53 Buckingham Street, Springfield, Mass.

Student Government Alternate 4; Footlighters 1; Theatre Arts 1, 2, 3, 4; Alpha Psi Omega 3, 4; International Relations 1, 2, 3, 4; Intramural Basketball, Volleyball 3, Badminton 3; "South Pacific".

RICHARD J. DELNICKAS
16 Paper Street, Westfield, Mass.

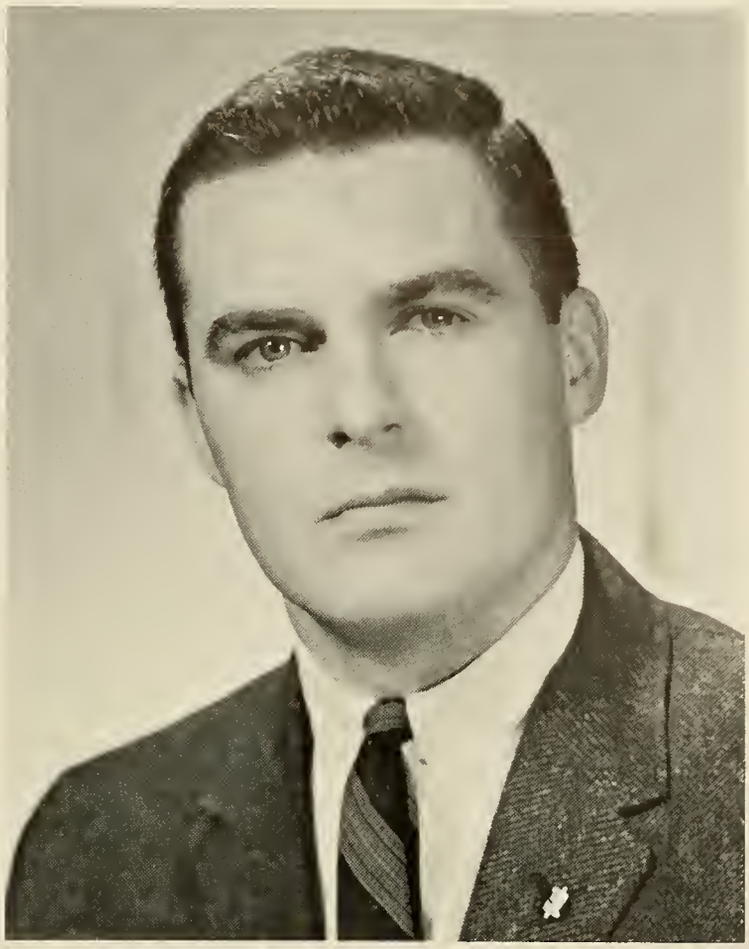

Dean's List 1, 2, 3, 4; Kappa Delta Pi 3, 4, Treasurer 4; Student Government 3, 4, State College Conference 4; Class President 3; *Tekoa* 4; MAA 1, 2, 3, 4; Archery 4; Intramural Basketball 1, 2, 4; Blue Key Award 3; Chemistry Achievement Award 3; "South Pacific", *production manager.*

WHO'S WHO IN AMERICAN COLLEGES AND UNIVERSITIES

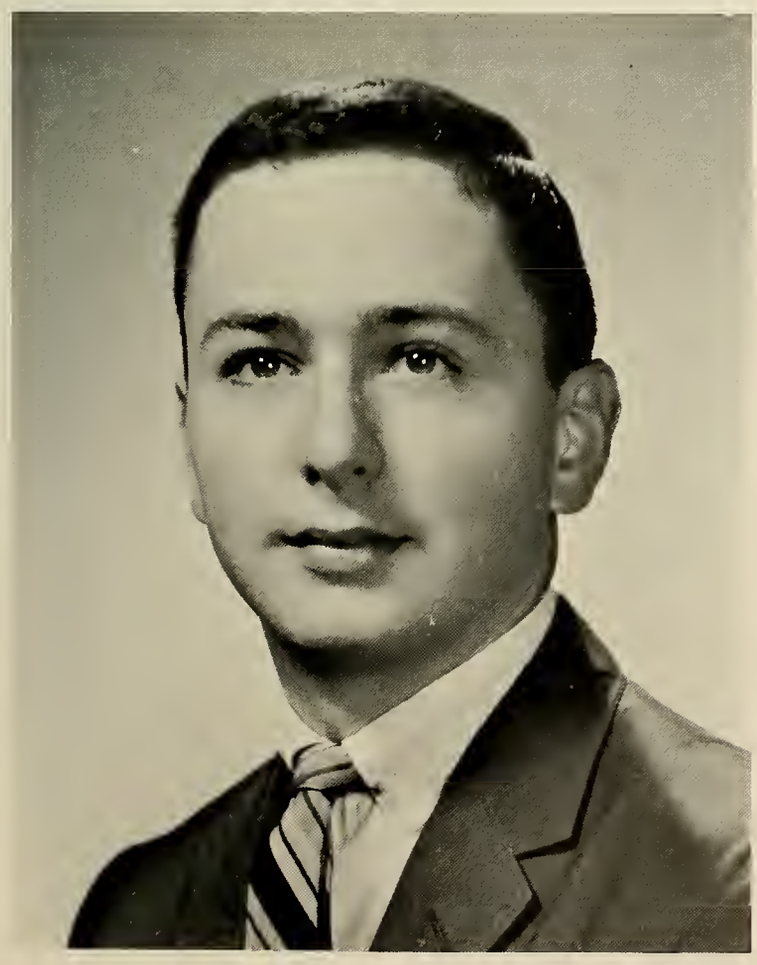

ROBERT A. DeMATTO
8 East Maple Street, Easthampton, Mass.

Dean's List 1, 2, 3, 4; Kappa Delta Pi 3, 4; MAA 1, 2, 3, 4; International Relations 1; Math Club 1, 2, 3, 4; Newman Club 2, 3, 4; Intramural Badminton 2, 4; "South Pacific", *Abner.*

MARTHA LOUISE DONALD
5 Dartmouth Street, Westfield, Mass.

WAA 1, 2, 3, 4; Student Fellowship 1; Commuters' Club 1, 2.

BARBARA ANNE DOWGIELEWICZ
North West Road, Spencer, Mass.

WAA 2, 3, 4, May Day 2; Footlighters 2, 3, 4; Newman Club 2, 3, 4; Hockey 4; Archery 2, 3, 4; Volleyball 3, 4.

RUTH ELLEN DOWNING
Park Street, Mattapoisett, Mass.

Dean's List 1, 3, 4; Student Counselor 2; *Tekoa* Literary Editor 4; WAA 1, 2, 3, 4, May Day 1, 2; Student Fellowship 1, 2, 3, 4; Photography Club 4; Volleyball 2; "South Pacific".

CAROLYN V. EVANSON
76 Spruceland Avenue, Springfield, Mass.

WAA 1, 2, 3, 4; May Day 1, 2, 3, 4; Student Fellowship 1, 2; Badminton 1, 2.

EVELYN FISHER
19 Hillside Road, Northampton, Mass.

WAA 1, 2, 3, 4, May Day 1, 2; Theatre Arts 1; Newman Club 4; Hockey 4; Archery 4; Badminton 1.

MARY ANN FLAHERTY
North Main Street, Belchertown, Mass.

WAA 1, 2, 3, 4, May Day 1, 2; Dormitory Council 3, 4; Glee Club 1, 2, 3, 4; Concert Choir 1, 2; International Relations 1; Newman Club 1, 2, 3, 4; "South Pacific"

M. BARBARA FLAHERTY
686 Brook Street, Clinton, Mass.

Tekoa 4; WAA 1, 2, 3, 4, May Day 1, 2; International Relations 1; Math Club 1; Newman Club 1, 2, 3, 4; Tennis 1; Volleyball 2; "South Pacific".

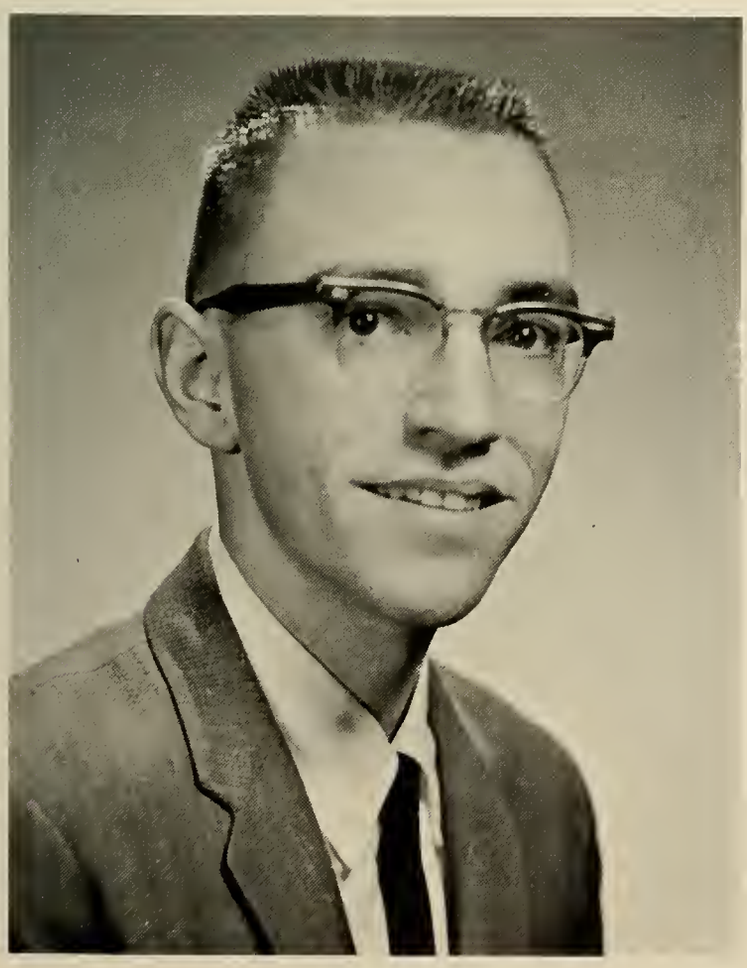

RICHARD FORCIER
95 Southwick Street, Chicopee Falls, Mass.

Dean's List 3; MAA 1, 2, 3, 4; International Relations 1, 2, 3; Newman Club 1, 2; Intramural Basketball 1, 2; Volleyball 1, 2; Archery Club 3, 4; "South Pacific".

JOSEPH FORESI, JR.
130 Hermitage Drive, Springfield, Mass.

Dean's List, 3; MAA 1, 2, 3, 4; Baseball 1, 2, 4; Basketball, Varsity 4; Intramural Football 1, 2, 3, 4; Intramural Basketball 1, 2, 3, 4; Intramural Volleyball 1, 2, 3, 4; Intramural Badminton 1, 2.

MARTHA R. FRENCH
Plymouth Lane, Sheffield, Mass.

Dean's List 1, 2, 3, 4; Kappa Delta Pi 3, 4; WAA 1, 2, 3, 4; May Day 1, 2; Glee Club 1, 2, 3, 4, Librarian 3; Concert Choir 1, 2, 3, 4.

JOANNE C. FRODEMA
39 Asinof Avenue, Chicopee, Mass.

Dean's List 1; *Westek* 3, 4; WAA 1, 2, 3, 4; May Day 1, 2; Footlighters 2; International Relations 1, Vice President 1; Newman Club 1, 2, 3, 4, Social Chairman 3; Volleyball 2; Dorm Dance Chairman 3; "South Pacific", *Nellie Forbush.*

MARION EDITH HARDY
225 Nye's Lane, Acushnet, Mass.

Dean's List 3; WAA 1, 2, 3, 4; May Day 1, 2; Theatre Arts 1, 2, 3, 4, Property Manager 1; Student Fellowship 1, 2, 3, 4; Archery 1.

MRS. GRACE E. HARRINGTON
229 Notre Dame Street, Westfield, Mass.

Dean's List 3, 4; Kappa Delta Pi, 4; WAA 3, 4.

CATHERINE M. HARTIGAN
11 Bacon Street, Natick, Mass.

Dean's List 3; *Tekoa* 4; WAA 1, 2, 3, 4; May Day 1, 2; Newman Club 1, 2, 3, 4; "South Pacific", *usherette;* Psychology Club 1, 2.

BARBARA FRANCES HUMEL
14 Parshley Street, Chicopee, Mass.

WAA 1, 2, 3, 4; May Day 1, 2, 3, Queen's Court 3; Newman Club 1, 2; Volleyball 1, 2; "South Pacific", *nurse.*

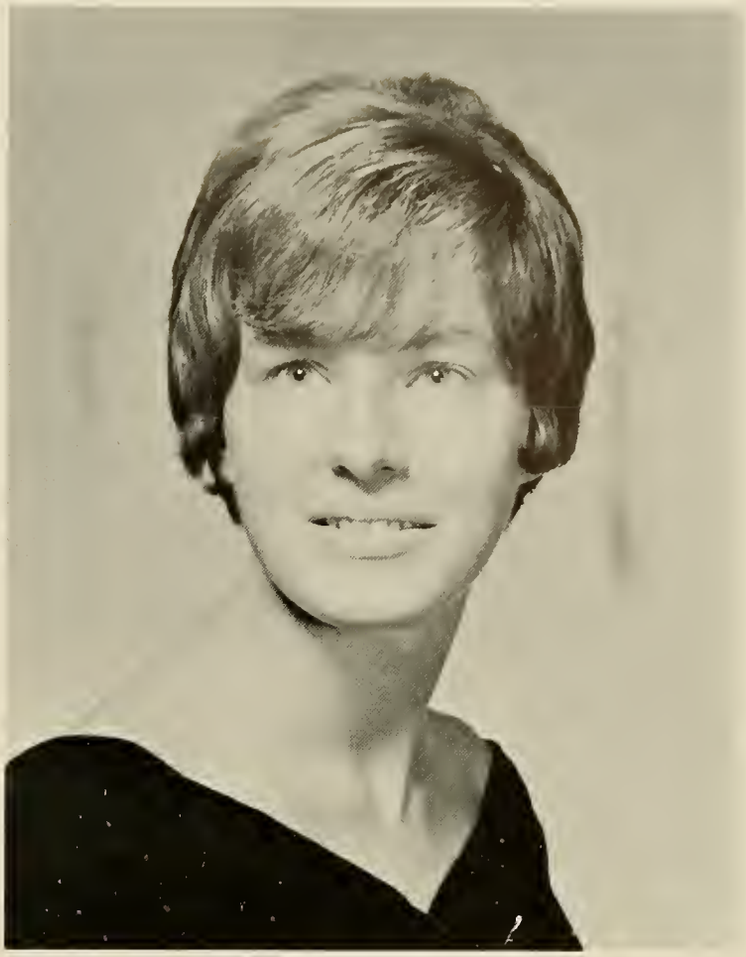

MABEL E. JOHNSON
Cedar Street, Southwick, Mass.

Dean's List 2, 3, 4; Kappa Delta Pi 3, 4; WAA 1, 2, 3, 4; Glee Club 1, 3, 4.

EDITH JULIAN
64 Ventura Street, Springfield, Mass.

Westek 3, 4; WAA 1, 2, 3, 4; May Day 1, 2, Queen's Court 1; Footlighters 3, 4; Newman Club 1, 2, 3, 4; Basketball 1; "South Pacific", *native;* Quintet Queen 3.

VERNA M. KALLMEYER
23 Ferry Street, Holyoke, Mass.

Westek 1, 4; WAA 1, 2, 3, 4; May Day 1, 2; Student Fellowship 1, 2, 3, 4; Basketball 1, 2, 4; Softball 1; Tennis 1; Volleyball 1, 2, 4; Badminton 1.

ANNE-LOUISE KELLEHER
89 Mountainview Street, Westfield, Mass.

Tekoa 2, 3, 4; *Westek* 1, 2, 3, 4; WAA 1, 2, 3, 4; May Day 1, 2, 4; Footlighters 1, 2, 3, 4; Theatre Arts 1, 2; Alpha Psi Omega 2, 3, 4, Secretary-Treasurer 3; Glee Club 1, 2, 3, 4, Publicity Chairman 2; Concert Choir 1, 2, 3, 4; Newman Club 1, 2, 4.

MRS. CAROLE ANNE KELLEY
39 Oak Street, West Springfield, Mass.

Dean's List 2, 3; *Tekoa* 3, 4; WAA 2, 3, 4; May Day 2; Transferred from Skidmore College.

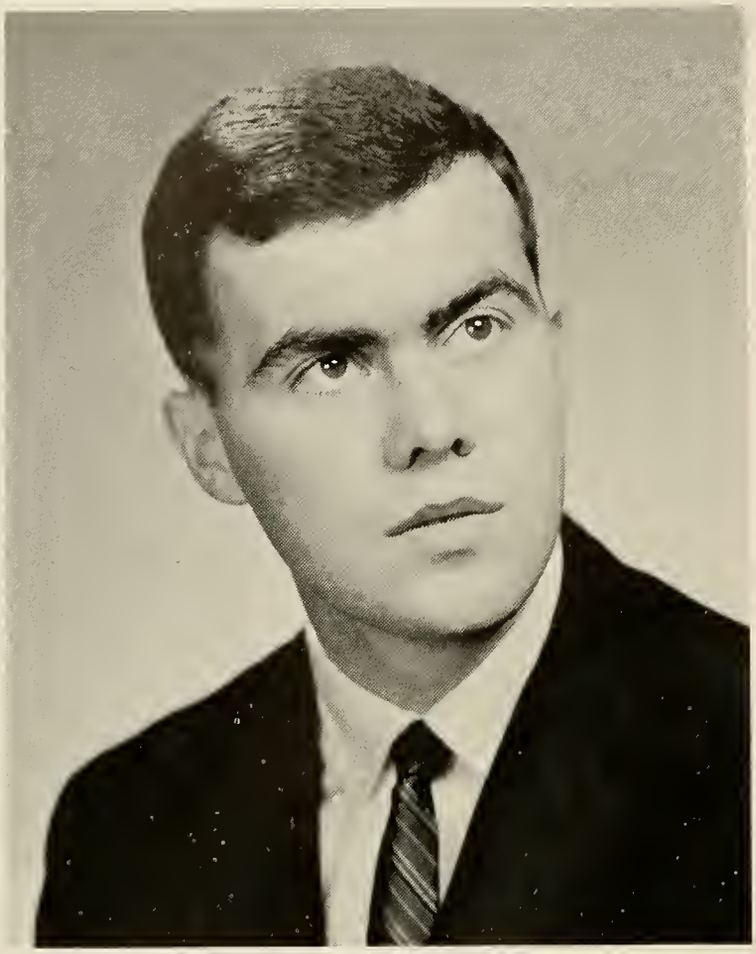

JOHN J. KENNEDY
66 Cumberland Street, Springfield, Mass.

Dean's List 1, 2, 3, 4; Kappa Delta Pi 3, 4, President 4; Student Counselor 2; *Tekoa* 4, proof reader; MAA 1, 2, 3, 4; International Relations 1, 2, 3, 4; Math Club 1; Newman Club 1, 2; Intramural Football 1, 2, 3, 4; Intramural Basketball 1; Intramural Volleyball 1, 2, 3, 4; Scholarship Award 2, 3; "South Pacific", *Quale*.

WHO'S WHO IN AMERICAN COLLEGES AND UNIVERSITIES

CAROL ANN KING
20 Summer Street, Westfield, Mass.

WAA 1, 2, 3, 4; May Day 1, 2; Newman Club 1, 2; "South Pacific".

ROSE LEE KIRKHAM
155 Franklin Street, Northampton, Mass.

Student Government Alternate 1, 2, 3, Representative 4, N.S.A. New England Regional Conference; Annual Teachers' Preparation Conference; State College Conference at Westfield, 4; Class Vice president 1, 2; Student Counselor 2; *Tekoa Co-Editor* 4; *Westek* 1, 2, 3, 4, Page I Editor, 1, Co-Editor 2, 3; WAA 1, 2, 3, 4; May Day 1, 2; Host Group 4; Dormitory Council 4, Proctor 4; Theatre Arts 1, 2; Glee Club 1, 2, Publicity Chairman 2; Newman Club 1, 2, 3, 4, Regional Representative 3, New England Province Newman Club Conference; Volleyball 1, 2; Good Citizenship Award 2, Honorable Mention 1; Blue Key Award 3; "South Pacific", *Bloody Mary,* Chairman of Christmas Ball, 3; Photography Club 4.

FRANCIS C. LA POINTE
5 Newell, Willimansett, Mass.

Dean's List 3; Student Government, Representative 3, President 4, State College Conference, Bridgewater 3, State College Conference, Westfield, 4, Northeast Teachers' Preparatory Conference, New York, 3, 4; MAA 1, 2, 3, 4; Intramural Volleyball 1; "South Pacific", *Stewpot.*

WHO'S WHO IN AMERICAN COLLEGES AND UNIVERSITIES

MRS. MARY I. LAWRY
182 Granville Road, Westfield, Mass.

Dean's List 2, 3; Student Government Alternate, 3; WAA 1, 2, 3, 4.

LINDA LEHR
30 Olmsted Drive, Springfield, Mass.

Student Government Social Chairman 3, 4, Assistant Social Chairman 3, Northeast Teacher's Preparatory Conference, New York 3, 4; *Tekoa* 4; WAA 1, 2, 3, 4, May Day 1, 2, 3, 4, May Queen 3, Queen's Court 2; Dormitory Council Proctor 2; Footlighters 2, 3, 4; Newman Club 1, 2, 3, 4; "South Pacific", *usherette.*

EILEEN LOVETT
105 East Alvord Street, Springfield, Mass.

WAA 1, 2, 3, 4, May Day 1, 2; Theatre Arts 3, Treasurer 3; Newman Club 1, 2, 3, 4; Basketball 2, Softball 1, 2, 3, Tennis 1, 2, Archery 2, Volleyball 1, 2, Badminton 1, 2, 3.

DANIEL J. MAHONEY SR.
4 Carpenter Avenue, Westfield, Mass.

Veteran's Club 1, 2, 3, 4.

MADELEINE F. MARTIN
206 Bristol Street, Springfield, Mass.

WAA 1, 2, 3, 4, May Day 1, 2; Footlighters 3, 4; Newman Club 1, 2, 3, 4, Corresponding Secretary 4; Volleyball 1, 2; "South Pacific", *properties chairman.*

ELLEN K. McCANN
Essex Street, Hamilton, Mass.

Tekoa 4; WAA 1, 2, 3, 4, May Day 1, 2; Newman Club 1, 2, 3, 4; Psychology Club 1, 2; "South Pacific", *usherette.*

BARBARA LAMERY McCLOSKEY
125 Magazine Street, Springfield, Mass.

Tekoa 4; *Westek* 3; WAA 1, 2, 3, 4; Footlighters 3; Glee Club 1; Newman Club 1, 2, 3; Badminton 2, 3; Archery Club 4; "South Pacific".

M. CLAIRE McDONALD
8 Chapel Street, Gloucester, Mass.

Westek 2, 3, 4; WAA 1, 2, 3, 4, May Day 1, 2; Footlighters 2, 3, 4; Newman Club 1, 2, 3; Badminton 1, 2; "South Pacific", *usherette*.

MARY-JANE MORAN
117 North Elm Street, Westfield, Mass.

WAA 1, 2, 3, 4, May Day 1, 2; Newman Club 1, 2, 3; "South Pacific".

JOHN A. MORRISSEY
44 West School Street, Westfield, Mass.

MAA 1, 2, 3, 4; Intramurals Basketball, 1, 2, 3, 4; Glee Club 4; Veteran's Club 2, 3, 4, President, Secretary; "South Pacific", *Lieutenant Cable.*

NANCY J. MOSHER
24 Dana Street, Springfield, Mass.

Dean's List 1, 3; *Tekoa* 4; WAA 1, 2, 3, 4, May Day 1, 2; Student Fellowship 1, 2, 3, 4, Representative 3; Psychology Club 1, 2; "South Pacific", *usherette.*

KATHLEEN F. O'CONNOR
51 Lester Street, Springfield, Mass.

Dean's List 2; WAA 1, 2, 3, 4, May Day 1, 2; Footlighters 1; Newman Club 1, 2, 3, 4.

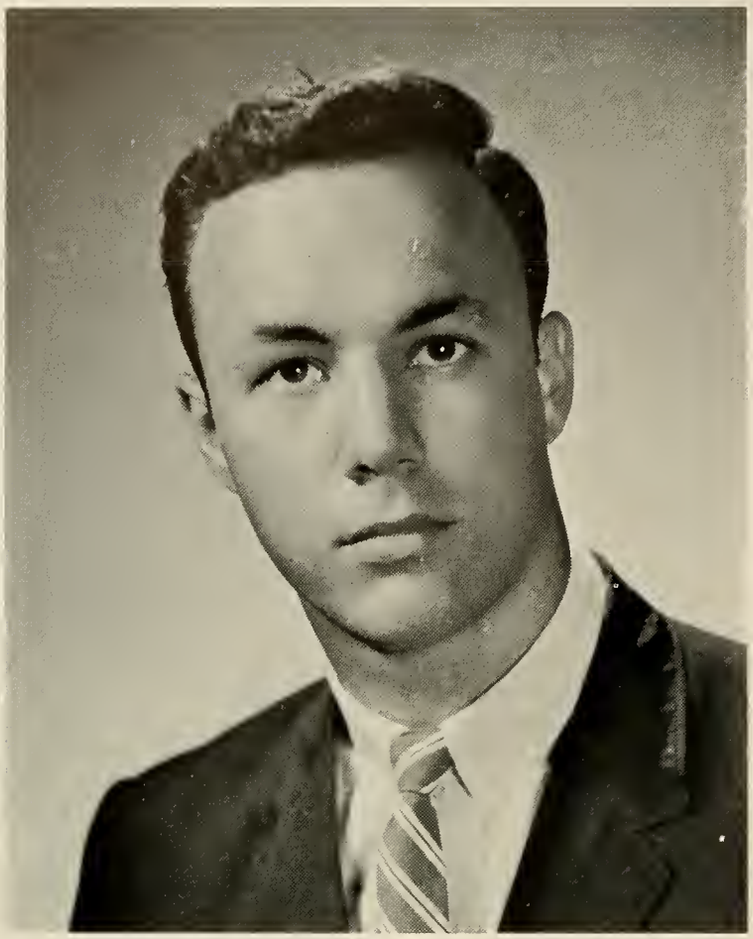

RONALD K. ORLANDI
27 Dubois Street, Westfield, Mass.

Dean's List 3; Student Government 2, Alternate 3; Penta-Regional Conference; Class President 2; *Westek* 3; MAA 1, 2, 3, 4; Instrumental Ensemble 1, 2, 3, 4; Math Club 1, Vice President 2; J.V. Basketball 1, Intramurals Football 1, 2, 3, 4, Basketball 1, 2, 3, 4, Volleyball 1, 2, 3, Badminton 2.

EDWARD PARSONS
132 Main Street, Leeds, Mass.

Dean's List 1, 3, 4; Kappa Delta Pi 3, 4, Regional Conference Plattsburg, N. Y.; Student Government Representative 3, Election Committee, N.S.A. Regional Conference; Student Counselor 2; MAA 1, 2, 3, 4; Glee Club 1, 2; International Relations President 1, 2, Vice President 3; Math Club 1, 2, President 1; Basketball Varsity Manager 2, 3, 4; Intramurals Football 2, 3, 4, Basketball 4, Volleyball 1, 2; Veteran's Club 1, 2, 3, 4; Photography Club 4, "South Pacific".

IRENE M. PATNODE
8 Linden Avenue, Westfield, Mass.

Student Counselor 2; WAA 1, 2, 3, 4; Glee Club 1.

DOROTHY PLAUSSE
Shaw Street, Medway, Mass.

Student Government North Adams State Teacher's Conference 2; *Westek* 4; WAA 1, 2, 3, 4, May Day 1, 2, 4; Dormitory Council 4; Newman Club 1, 2, 3, 4; Volleyball 1, 2, 3, 4, Badminton 1, 2, 4; "South Pacific", *nurse;* Halloween Hop chairman 2.

VIRGINIA MAY POPP
186 Water Street, Clinton, Mass.

Tekoa 4; WAA 1, 2, 3, 4, May Day 1, 2; Footlighters 1, 2, 3; Student Fellowship 1, 2, 3, 4; Volleyball 1, 2, Badminton 1, 2; "South Pacific".

JAMES E. PRATT
Russell Road, Westfield, Mass.

Westek 1; MAA 1, 2, 3, 4; International Relations 1; Math Club 1; Newman Club 1, 2, 3, 4; Baseball 1, 2 Co-Captain, 4, Basketball Varsity 1, 2, Co-Captain 2; Intramurals Football 1, 2, 3, 4, Basketball 3, 4, Volleyball 1, 2, 3, 4.

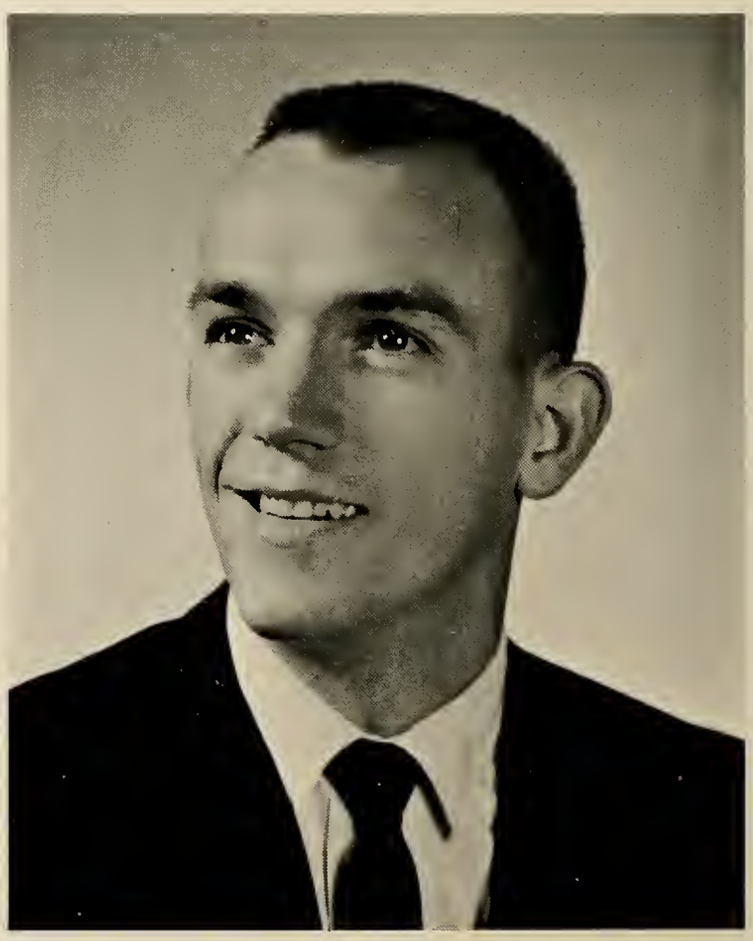

ELLNISE MICHAELINE PRONOWITZ
965 Ryan Road, Northampton, Mass.

Dean's List; *Westek* 1, 2; WAA 1, 2, 3, 4; May Day 1, 2, 4; Theatre Arts 1; Newman Club 1, 2, 3, 4; Women's Basketball 1, 2, 4, Softball 1, 2, 4, Tennis 1, Volleyball 1, 2, 4, Badminton 1, 2, 4.

MARY RIX
73 Sunset Drive, Westfield, Mass.

Dean's List 3; WAA 3, 4.

EDWIN J. SCAGEL
12 Carlton Street, Holyoke, Mass.

Student Government Representative 1; MAA 1, 2, 3, 4; Newman Club 1, 2, 3, 4; Intramural Football 1, 2, 3, 4, Basketball 1, 2, 3, 4, Volleyball 2, Badminton 2.

MARY LOUISE SCANLON
69 Court Street, Westfield, Mass.

WAA 3, 4; Newman Club 3, 4; Women's Tennis 3.

LINDA P. SCOTT
5 Dana Street, Amherst, Mass.

Dean's List 1, 3; Student Counselor 2; WAA 1, 2, 3, 4, A.R.F.C.W. Editor 2, Tennis Head 3, President 4, May Day 1, 2, 3, 4; Instrumental Ensemble 1, 2, 3, 4, Vice President 3; Math Club 1, 2, 3, Treasurer 2, President 3; Student Fellowship 1, 2, 3, 4, Publicity 3; Women's Basketball 1, 2, 3, 4, Tennis 1, 2, 3, 4, Volleyball 1, 2, 3, 4, Badminton 1, 2; "South Pacific", *nurse*; Campus Note 3.

GAIL PATRICIA SERAFINI
33 Longfellow Terrace, Springfield, Mass.

WAA 1, 2, 3, 4, May Day 1, 2; Newman Club 1, 2; Women's Basketball 1, 2, Volleyball 1, 2, Badminton, 1.

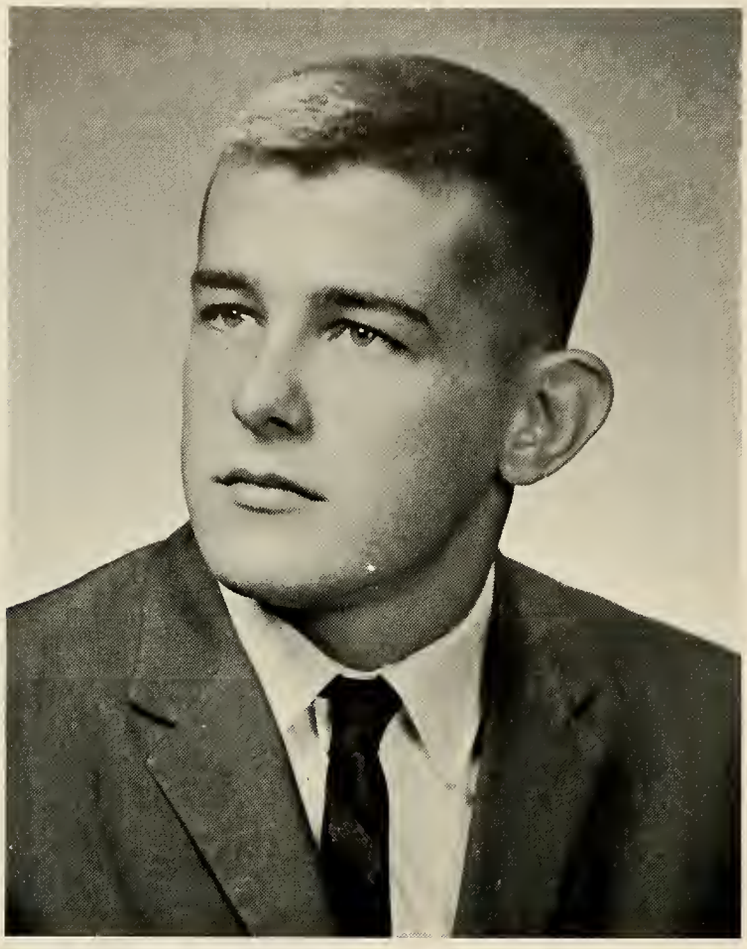

EDWARD J. SHAUGHNESSY
27 Brewster Court, Northampton, Mass.

Westek 3; MAA 1, 2, 3, 4; Newman Club 1, 2, 3, 4; Men's Baseball 3, 4, Basketball, Varsity 3, J.V. 1, 2; Intramural Football 1, 2, 3, 4, Basketball 1, 2, 3, 4, Volleyball 1, 2, 3, Badminton 1, 2, 3, 4.

COLLEEN O'CONNOR SHEA
26 Kellogg Street, Westfield, Mass.

WAA 1, 2, 3, 4, May Day 1, 2, 3; Footlighters 1; Newman Club 1, 2, 3, 4; "South Pacific".

FRANCIS JAMES SHEA
53 Chestnut Street, Holyoke, Mass.

Tekoa 4; *Westek* 1; MAA 1, 2, 3, 4; Footlighters 1, 2, 3, 4; Alpha Psi Omega 3, 4; Glee Club 1, 2, 3, 4; Newman Club 1, 2, 4; "South Pacific", *Adams.*

MARGARET ELLEN SHEA
41 Hitchcock Street, Holyoke, Mass.

Tekoa 3, 4; WAA 1, 2, 3, 4, May Day 1, 2, 4, Court 2; Math Club 1; Newman Club 1, 2, 3, 4, Secretary 3, Vice-President 4, New England Province Newman Club Conference 3, Officers Regional Conference 4; Women's Volleyball 2, 4; Chairman of Dorm Dance 2; Winter Carnival Queen 1; "South Pacific", *nurse.*

NANCY B. SHEEHAN
46 Allison Street, Northampton, Mass.

Dean's List 3; *Tekoa* 4; WAA 1, 2, 3, 4, May Day 1, 2, 3, 4; Newman Club 1, 2, 3, 4, refreshment co-chairman 4; "South Pacific".

JUNE L. SHIELDS
28 Laurence Drive, West Springfield, Mass.

Dean's List 2, 3; WAA 1, 2, 3, 4.

MARIA A. SPINELLI
110 Margerie Street, Springfield, Mass.

Dean's List 3; Class Treasurer 1, 2; *Westek* 3, 4, Advertising Editor 3; WAA 1, 2, 3, 4, May Day 1, 2; Footlighters 1, 2, 3, 4; Newman Club 1, 2, 3, 4, Treasurer 3, 4; Women's Basketball 1, 2, 3, Softball 1, 2, 3, Volleyball 1, 2, 3, Badminton 1, 2, 3; "South Pacific", *native dancer.*

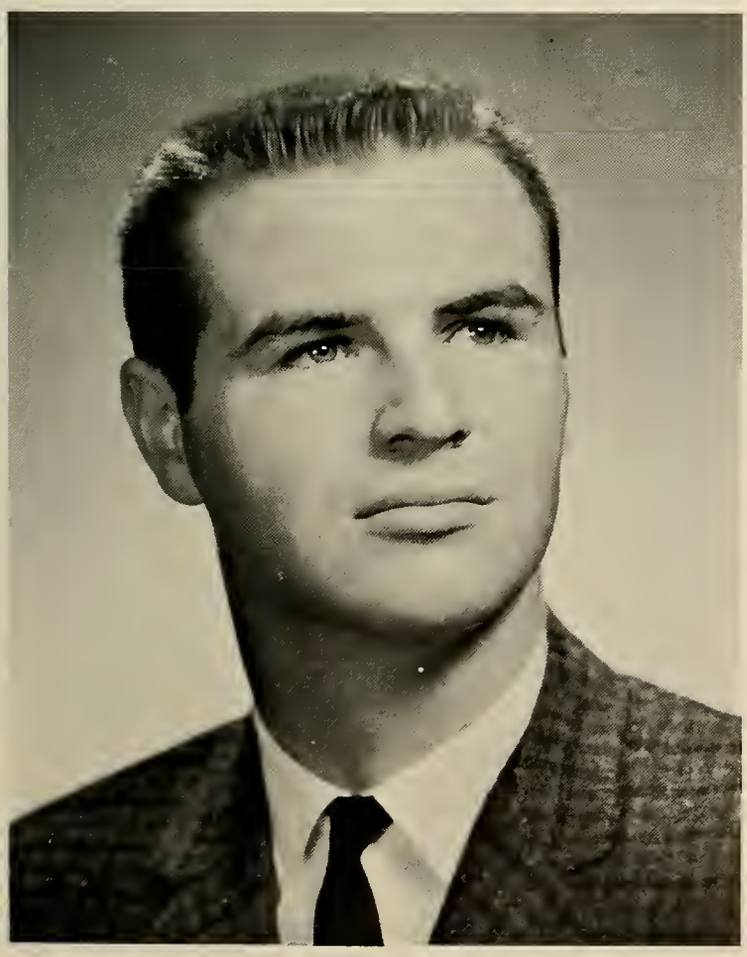

LEWIS G. SPRAGUE
59 Alvin Street, Springfield, Mass.

MAA 1, 2, 3, 4; Intramural Football 1, 2, 3, 4; Volleyball 1, 2, 3, 4; Badminton 1, 2; "South Pacific", *Commander Harbison.*

JUDITH E. STEIDLER
41 Florence Street, Leeds, Mass.

Tekoa 3, 4; WAA 1, 2, 3, 4, May Day 1, 2; Theatre Arts 3; Math Club 1, 2, Treasurer 2; Newman Club 1, 2, 3, 4, Hospitality Chairman 2, Program Chairman 3, 4, Officers Regional Conference 4; Women's Tennis 1, Volleyball 2, 4, Badminton 2; "South Pacific", *native dancer.*

STANLEY EDWARD STRYCHARZ
11 Yale Street, Chicopee Falls, Mass.

Dean's List 1, 2, 3; Kappa Delta Pi 3, 4; Student Government Representative 1, 2, General Chairman of Campus Improvement Fund Drive 2, Regional Conference 1; Class President 1; MAA 1, 2, 3, 4; Theatre Arts 1; Glee Club 1; Newman Club 1, 2, 3, 4; Intramural Football 1, 2, Volleyball 1, 2; Good Citizenship Award 1; Veteran's Club 1, 2, 3, 4.

WHO'S WHO IN AMERICAN COLLEGES AND UNIVERSITIES

WALTER V. STRYCHARZ
11 Yale Street, Chicopee Falls, Mass.

Dean's List 1; Kappa Delta Pi 3, 4, Vice President 4; Student Government Representative 3, NSA New England Conference 3; MAA 1, 2, 3, 4; Glee Club 1, 2; Math Club 1, 2, President 2; Newman Club 1, 2, 3, 4; Intramural Football, Volleyball; Blue Key Award 3; Veteran's Club 1, 2, 3, 4.

WHO'S WHO IN AMERICAN COLLEGES AND UNIVERSITIES

JOAN E. SWORDS
66 Cumberland Street, Springfield, Mass.

Dean's List 3; *Tekoa* 4; WAA 1, 2, 3, 4, Head of Volleyball 4; Footlighters 1, 2, 3, 4; Newman Club 1, 2, 3, 4, Publicity 2, Vice-President 3, President 4, New England Province Newman Club Council Conference 3, Officers Regional Conference 4; May Day 1, 2; Women's Volleyball 2, Badminton 2, Women's Doubles Champion 2; "South Pacific", *usherette.*

ERIC SZULC
31 Pomona Street, Springfield, Mass.

MAA 1, 2, 3, 4; Footlighters 2, 3, 4; Alpha Psi Omega 3, 4; Newman Club 1; Veteran's Club 1, 2, 3, 4.

BEVERLY ANN TANCRATI
47 Huntington Street, Springfield, Mass.

Dean's List 3; *Tekoa* 4; WAA 1, 2, 3, 4, May Day 1, 2; Newman Club 1, 2, 3, 4; Badminton 2; "South Pacific", *French Girl.*

ELIZABETH A. THURSTON
45 Newcomb Road, Melrose, Mass.

Westek 3; WAA 1, 2, 3, 4, May Day 1, 2; Footlighters 1, 2, 3, 4; Alpha Psi Omega 3, 4, Grand Director 4; Glee Club 1, 2; Student Fellowship 1, 2, 3, 4 President 3, Delegate State College Conference 3; Alpha Psi Omega Award 3; "South Pacific", *make-up chairman.*

DOUGLAS TRYON
196 Bowdoin Street, Springfield, Mass.

Dean's List 1, 3, 4; MAA 1, 2, 3, 4; Baseball 1, 2; Basketball J.V. 2; Intramurals, Football 1, Basketball 1, 2, 3, 4, Volleyball 1, 2.

CAROL ANN VARANKA
45 Merriam Street, Pittsfield, Mass.

Westek 1, 3, 4; WAA 1, 2, 3, 4, May Day 1, 2; Dormitory Council Co'op Treasurer 3, 4; Theatre Arts 3, 4; Newman Club 1, 2, 3, 4; Basketball 1, 2, 3, 4, Field Hockey 1, Softball 1, 2, 4, Volleyball 1, 2, 3, 4, Badminton 2; "South Pacific", *native dancer.*

PATRICIA M. VECCHIARELLI
19 Fenwood Road, Longmeadow, Mass.

Tekoa 4; WAA 1, 2, 3, 4, May Day 1, 2; Instrumental Ensemble 3; Newman Club 1, 2, 3, 4, Co-chairman of Publicity 4; Volleyball 1; "South Pacific".

CAROL ANN VERONNEAU
569 Chicopee Street, Willimansett, Mass.

Westek 4; WAA 1, 2, 3, 4, May Day 1, 2, 4; Footlighters 1, 2, 3, 4; Theatre Arts 3; Glee Club 1, 2; International Relations 1, 2; Newman Club 1, 2, 3, 4; "South Pacific", *Bloody Mary's assistant.*

JACQUELYN J. WARD
45 Riverview Avenue, Longmeadow, Mass.

WAA 1, 2, 3, 4, May Day 1, 2; Newman Club 1, 2, 3, 4, Co-chairman of Publicity 4; Basketball 1; Volleyball 1, 2; "South Pacific".

ELIZABETH JANE WHITE
26 Davenport Street, Chicopee, Mass.

Dean's List 2, 3; Kappa Delta Pi 4; *Tekoa* 3, 4; WAA 1, 2, 3, 4, May Day 1, 2, 4; Dormitory Council 3; Theatre Arts 3; International Relations 1; Newman Club 1, 2, 3, 4, program chairman 3, Secretary 4, New England Province Newman Club Conference 3; Tennis 1; Volleyball 2; "South Pacific", *Ngana*.

FRANCES MARY WINIARSKI
240 Moore Street, Chicopee, Mass.

Dean's List 2, 3; Kappa Delta Pi 4; *Tekoa* 3, 4; WAA 1, 2, 3, 4, Council 3, Secretary 4, May Day 1, 2; Host Group 4; Math Club 1, 2, 3, 4, Treasurer 3, Vice President 4; Newman Club 1, 2, 3, 4; Tennis 1; Volleyball 2; Badminton 2; "South Pacific".

DONNA EDITH WOODWORTH
182 Birchland Avenue, Springfield, Mass.

Dean's List 1, 2, 3; Kappa Delta Pi 3, 4, Regional Conference 3; *Tekoa* 2, 4; WAA 1, 2, 3, 4, May Day 1, 2; Bookstore 1, 2, 3, 4, Manager 4.

BENEATH TEKOA'S SHADOW

Beneath Tekoa's shadow, firmly set against the sky,
There stands our Alma Mater, firm as the years go by.
And within the silent hallways of her sacred ivy walls,
Live the memories of wondrous days we have spent in
Westfield's halls.

As evening shadows lengthen, and the study hour
draws nigh,
We love to lie and listen as the evening breezes sigh.
And we raise to you dear Westfield this our hymn of
grateful praise,
For these memories of Westfield State we will carry
all our days.

Winning competition song, 1960
Frederick FitzGerald, Jr.

WHO'S WHO IN AMERICAN COLLEGES AND UNIVERSITIES

S. Strycharz, R. Delnickas, S. McNaughton, C. Daniels, J. Bednaz, J. Kennedy, F. FitzGerald, F. Lapointe.

Who's Who in American Universities and Colleges is a well-known organization which gives national recognition to deserving college students and provides certain services to them at their request. Each year a list of eligible candidates from the Senior class is compiled by the office and voted upon by the class. The major qualification to become a candidate is to have maintained a 3.0 average during the four years of college. The class then votes for nine of the most deserving students. This recognition is perhaps one of the highest honors that can be obtained on campus.

Appearing in the 1962 edition of Who's Who are Jean Bednaz, Carolyn Daniels, Richard Delnickas, Frederick FitzGerald Jr., John Kennedy, Francis Lapointe, Sarah McNaughton, Stanley Strycharz and Walter Strycharz.

UNDERCLASSMEN

JUNIOR A

First Row: P. Sawicky, T. Baird, K. Derrick, J. Quinn, B. George, S. Grady, S. Scanlon, A. Blackledge, J. Parker; *Second Row:* J. Sienkiewicz, M. LaPointe, T. Warchol, G. Brackett, M. Nicpon, B. Vaccarelli, K. Ward, S. Morskey, D. Vesentini, M. Heffernan; *Third Row:* M. Watson, J. Harris, M. Bernache, I. Olsen, N. Nelson, B. Skubiszewski, S. Parent, D. Cook, N. Sanders, J. Johnson.

CLASS

JUNIOR B

First Row: J. Sears, M. Isley, D. Flint, E. Snow, P. Long, C. Gagin, W. Ryan, J. Brady, M. Santapaola, J. Harder; *Second Row:* J. Thomas, W. Taylor, J. Beebe, J. MacMillan, B. Johnson, Y. Robinson, G. Heuberger, N. Lent, D. Pierce, M. Herrick; *Third Row:* J. Cooper, G. O'Connor, A. Goyette, D. Smith, J. Kilgour, J. Bieda, S. Petcen.

JUNIOR C

First Row: T. McGrath, J. Rinaldi, A. Nardacci, P. Demers, D. Heffernan, C. Chase, J. Quinn, R. Lavigne; *Second Row:* P. Bartley, M. Grynkiewicz, C. Ucella, V. Kostek, R. Sarno, B. Smith, D. Lipps, B. Fontaine, C. Kuzniar, J. Flaherty, M. Petcen, K. McGinty; *Third Row:* J. Muldoon, G. Cove, D. Lloyd, G. Touchette, R. Lavalle, E. Taudel, L. Mazzolini, L. Edgerton.

OF 63

JUNIOR D

First Row: J. Balboni, A. Kamont, S. Kelleher, M. Mahoney, N. Motta, D. Holden, N. Ryan, N. Green; *Second Row:* M. Glynn, J. Cullinan, J. Smith, L. Duprey, J. Wright, A. Hurlburt, R. Brassard, P. O'Brien; *Third Row:* R. Marsh, C. Chase, T. Hibert, J. Coach, W. Williston, D. Clune, J. Fogarty.

SOPHOMORE A

First Row: P. Sloper, M. Devereaux, G. Olbrych, B. Bleakley, K. Eastman, J. Hiersche, S. Hynek, J. Mueller, B. Papp, A. Ferrero, M. Dupuis, E. Marieb, M. Huxtable, B. Campbell; *Second Row:* S. Horelly, C. McInerney, L. Babigan, L. Miffitt, D. Roberts, P. Corso, A. Biela, F. Moran, R. Cunningham, E. Burt, P. Sobzak, A. Siciliano, E. Alarie.

CLASS

SOPHOMORE B

First Row: B. Hoyt, B. Flynn, J. Ciborowski, M. Filip, K. Kennedy, D. Bradshaw, A. Soltz, N. Peese, E. Holmes, B. Charron; *Second Row:* P. Praisner, M. Dumas, R. Mahoney, J. Ambrosi, M. Kelly, C. Rinaldi, R. Skibiski, B. Johnson, R. Beer; *Third Row:* R. Zemba, J. Knapik, N. Martel, D. Lepine, J. Moynahan, J. Fallon, J. Fink, J. Pollard, L. Robbins, J. Lessin, M. Gubola, L. Leopold.

SOPHOMORE C

First Row: M. Tyburski, E. Robinson, C. O'Connor, H. Boyd, M. Williamson, T. Surowy, P. Goggin; *Second Row:* C. Stasiowski, M. Pratt, D. Rothenberg, M. Viera, M. Lane, C. Lamery, V. Machesney, J. Kochanek; *Third Row:* T. Young, I. Wendell, R. Martineau, J. Derwicki, G. Wheeler, J. White, J. Ceckowski, R. Tarala.

OF 64

SOPHOMORE D

First Row: C. Stella, G. Santucci, D. Olsyewski, M. MacMahon, K. Murphy, L. Danehy, B. Bainbridge, P. Bickford, J. Martin, S. Pisano; *Second Row:* M. DeCarlo, C. Collins, P. Voyik, B. Sukasiewicz, K. Korkosz; *Third Row:* J. Placzek, E. MacLively, C. Godfrey, S. Hall, C. Simard, E. Curran; *Fourth Row:* S. Naughton, L. Hurly, H. Fydenkevez, M. Bruno, M. Zagranski; *Fifth Row:* M. Brunette, M. Barrett, R. Ethier, A. Temple; *Sixth Row:* S. Bull, J. Spellacy, J. Kijak.

FRESHMEN A

First Row: J. Shea, C. Robbins, L. Ayotte, D. Lamica, J. Wagner, I. Koveler, A. Tangrady, V. Root, M. Schlichting, L. Morse; *Second Row:* B. Guilford, B. Duquette, N. Kells, V. Vaughan, B. Chapman, A. Chase, R. Ustavinis, T. Arruda, E. Klinker, L. Alvigini; *Third Row:* J. Mosher, A. Stearns, J. Martin, M. Mitchkowski, C. Mills, M. Barker, C. Shylo, H. McLaughlin, L. Atkins, M. Shumsky; *Fourth Row:* D. Manly, F. Pryzbyla, S. Carey, R. Brown, H. Antosz, D. Szabla, J. Clarke, J. Netupski, J. Griswold, R. Smith, J. Fennell.

CLASS OF

FRESHMEN B

First Row: P. Carville, K. Barrett, J. Bernasconi, R. Fishel, B. Shea, M. Crane, C. Bisonnette, E. Babineau, J. Morasi, D. Benoit; *Second Row:* J. Misterka, T. Deegan, B. Swochek, L. Gotlieb, B. Kobus, C. Piekarz, J. Day, M. Babinski, H. Wood, B. Clarkson, M. Karol; *Third Row:* P. Pothier, R. Brown, T. Ford, J. Grinuck, J. Maleki, M. Kaminski, J. Carey, M. Perkins, S. Rogers, J. Dumont; *Fourth Row:* N. Provost, N. Macherouski, R. Piper, J. Yvon, F. Shaw, G. Steiger, R. Arra, S. Liska, J. Brennen.

FRESHMEN C

First Row: E. Kittler, M. Farner, K. Flanagan, A. Kittel, M. Terkilowski, G. McDonnell, S. Gorey, R. Dooley, S. Rogers, J. Wentworth; *Second Row:* J. Paquette, B. Daubitz, A. Romanski, D. Sherman, C. Popielarz, C. Givodz, N. Collins, J. Harrison, V. Pennas; *Third Row:* R. Giannini, D. Ottino, L. Bradley, S. Miller, B. French, K. Burke, P. Podavini, C. Oschwald, J. West.

1965

FRESHMEN D

First Row: D. Hart, W. Slowikowski, C. Wojcik, V. Faye, K. Lovett, M. Downey, E. Wilson, S. Jordan, P. Tatten, R. Ryan, D. Wolfe; *Second Row:* P. Giltrop, J. Wilhelm, P. Brooks, J. Walter, F. Tandy, C. Andrews, K. Britten, J. Sylvester, V. Meschke, L. Somerville, A. Patrick, J. Miller, C. Haber, D. Skanse; *Third Row:* R. O'Conner, R. Farrell, C. Gallagher, J. Walsh, D. Noonan, C. Blake, R. Gilligan, G. Mathews, C. Webster, W. Garstka.

First Row: B. Hoyt, M. Devereaux, L. Babigan, S. Hynak, T. Ferara, R. Tarala; *Second Row:* C. A. Stella, K. Korcus, M. Zogranski, H. Froydenkevitz, J. Kochanek, C. Rinaldi, R. Mahoney, M. Williams, M. A. Tiburski, *Third Row:* T. Young, F. Moran, R. Cunningham, J. Derwicky, D. Roberts, J. Knapic.

STUDENT COUNSELORS

The change from a high school senior to a college freshman is one of the biggest transitions the new college student must make. It presents a personal problem of having to change attitudes, beliefs, environment and many times a person's own self-esteem. The purpose of the Student Counselors is tc help the incoming freshmen to more easily become academically integrated into the campus life of Westfield. These Student Counselors do their counseling formally through the Orientation course given for freshmen, and informally they counsel the freshmen for their entire first semester on campus. The Student Counselors are sophomores who have done outstanding work in their freshman year, and their services have proven very beneficial this year, as always.

CLUBS AND ORGANIZATIONS

First Row: R. DeMatto, M. Johnson, E. White, J. Bednaz, D. Woodworth, G. Harrington; *Second Row:* F. FitzGerald, W. Strycharz, J. Kennedy, R. Delnickas, S. Strycharz, E. Parsons.

KAPPA DELTA PI

Kappa Delta Pi is a national Honor Society in Education established at Westfield in 1960. The purpose of this organization is to encourage high professional, intellectual, and personal standards and to recognize outstanding contributions to education. Membership requirements are that students be in the upper twenty per cent of their class academically, show a continued interest in the field of education, and manifest desirable personal habits and leadership attributes.

Membership in the Kappa Delta Pi organization is one of the highest honors a Westfield student can receive.

R. Delnickas, Treasurer; J. Kennedy, President; J. Bednaz, Secretary; W. Strycharz, Vice-President.

Mr. Levy speaking on European education.

Francis Lapointe
President

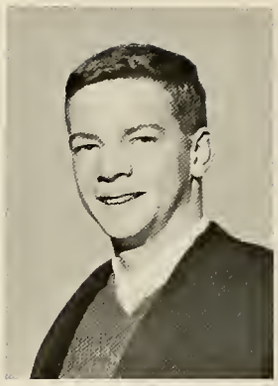

David Clune
Vice-President

Sarah McNaughton
Secretary

Charles Lockwood
Senior President

Richard Delnickas
Senior Representative

John Leary
Senior Representative

Rose Lee Kirkham
Senior Representative

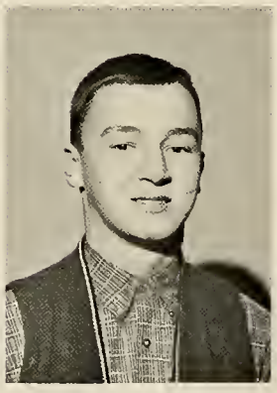

Fred Moran
Sophomore President

STUDENT

The Student Government is perhaps the most highly organized, highly active, and yet highly criticised body on any college campus. It is to be expected, for the organization is the focal point for all student activities and is the strongest "link" between the student and administrating bodies.

This year, under the undaunting leadership of Francis Lapointe, the Student Government has made long strides in bringing the interests of the Student Association to the surface.

Of the many achievements this year, perhaps the most vital have been the in-

Susan Hynek
Sophomore Representative

Troy Ferrero
Sophomore Representative

Robert Martineau
Sophomore Representative

Donald Shea
Freshman President

Linda Lehr
Social Chairman

Ann Kamont
Treasurer

Maureen Devereaux
Ass't Treasurer

GOVERNMENT

creased communications plan, a successful parking program, and the establishment of an administrative Health and Welfare Committees resulting from Government polls and committees on campus interest.

Serving on the executive board this year were Fran Lapointe, president; David Clune, vice-president; Sarah McNaughton, secretary; Linda Lehr, social chairman; and Ann Kamont, treasurer.

Permanent advisors are Deans Welch and Seymour and rotating advisor for the year was Mr. Hagan.

Gerald Cove
Junior President

Maureen Bernache
Ass't Social Chairman

Mary Petcen
Junior Representative

Donna Holden
Junior Representative

William Hannifin
Junior Representative

Sheridan Carey
Freshman Representative

Lynne Ayotte
Freshman Representative

James Carey
Freshman Representative

"Now at our college . . . "

IMPLEMEN

"Implementation" was the keyword for the Massachusetts State Colleges Conference held at Westfield last October. Acting as this year's host group was WSC's Student Government. The three-day conference opened with an official greeting from S.G. President Francis Lapointe, followed by a word of welcome from Dr. Leonard J. Savignano.

Guest speaker was Dr. John Gillespie, Director, Division of State Colleges in Massachusetts, who emphasized that a college program is directed to develop the intellect and any extra-curricular activities should be intellectual experiences. In order for the college to meet its goal of developing the intellect there must be good public relations. This does not only include relations with the general public but also with the legislators.

Delegates came from Framingham, North Adams, Fitchburg, Boston, Salem, Bridgewater, and the Massachusetts School of Art. Discussion groups included Student Government finances, campus communications and public relations, student leadership potential, and

"Well . . . "

the social and cultural program on state college campuses.

Night activities for the delegates consisted of group singing, a scavenger hunt, pizza party and dancing.

The general meeting ending the conference resulted in two resolves, first, the establishing of an effective system of communication between the nine state colleges and the Massachusetts College of Art for the purpose of uniting them and providing for an exchange of ideas between them by selecting a student coordinator to handle correspondence between colleges, and second, that each college would exchange handbooks.

Next year's conference will be hosted by Framingham State College.

Drs. Savignano, Scanlon, and Gillespie discuss college policy.

" . . . college is an intellectual experience, and everything should point to that . . . "

S.G. President Fran Lapointe, officially opens the conference.

TEKOA

First Row: J. Kennedy, R. Kirkham, F. FitzGerald, S. Cook; *Second Row:* R. Dalton, J. Bednaz, C. Daniels, R. Downing, B. Allen, R. Delnickas.

TEKOA STAFF

Co-editors	Rose Lee Kirkham
	Fred FitzGerald
Secretary	Carolyn Daniels
Treasurer	Joanne Janginski
Art Editor	Susan Cook
Photography Editor	Richard Dalton
Make-up Editor	Barbara Allen
Literary Editor	Ruth Downing
Advertising	Jean Bednaz
Patrons and Patronesses	Richard Delnickas
Proof Reader	John Kennedy
Class Advisor	Prof. George Membrino
Art Advisor	Prof. Vito Sammartano
Literary Advisor	Dr. Porter Cole
Typists	Joan Swords, Virginia Popp, Carole Cain, Robert DeMatto, Barbara Flaherty, Marge Bozek, Jacquelyn Ward

Co-editors Rose Lee Kirkham and Fred FitzGerald.

The kitchen cabinet.

Have you ever seen the Tekoa staff at work? From as early as last summer up to the final deadline, the staff has been *busily* taking numerous photographs of campus activities, running around with copy sheets, typing write-ups, and "burning the ole midnight oil." Under the able and reliable assistance of the Co-editors, Rose Lee Kirkham and Fred FitzGerald, the staff strived to publish an enjoyable and interesting yearbook. The *Tekoa,* published each year by the Senior class is one of the largest single undertakings of any organization on campus, and the most rewarding as far as the amount of work accomplished in such a limited time. College life at WSC is seen throughout the yearbook and write-ups describe the major campus activities.

WESTEK

Westek, WSC's college newspaper, this year made new studies under the editorship of Joe Muldoon. In the past, Westek was a monthly publication. The year 1961-62 saw Westek evolve into a bi-monthly newspaper with the hard work of the Westek Staff.

Westek includes news articles, editorials, sports write-ups, and creative articles. New this year, are the human interest articles in which the readers come into personal contact with backgrounds of faculty members.

R. Marsh, D. Smith, J. Muldoon, P. Demers, J. Coach.

WESTEK STAFF

Editor	John Muldoon
Secretary-Treasurer	Barbara Fontaine
Social Editor	Kathy Ward
Feature Editor	Barbara Charron
Photographer	John Coach
Literary Editor	Joan MacMillan
N.S.A. Editor	Sandy Kelleher
Sports Editor	Danny Smith

Reporters: Terry Baird, Midge Dumas, Carolyn Gagin, Gale Heuberger, Jane Harris, Betty Johnson, Edith Julian, Jack Kilgour, Dick Marsh, Nancy Nelson, Dee Pierce, Shelia Scanlon.

Seated: B. Charron, C. Gagin, B. Fontaine, S. Scanlon, K. Ward, J. Janginski; *Standing:* M. Farmer, R. Marsh, D. Smith, J. Muldoon, J. Coach, P. Demers, J. Kilgour, V. Penas.

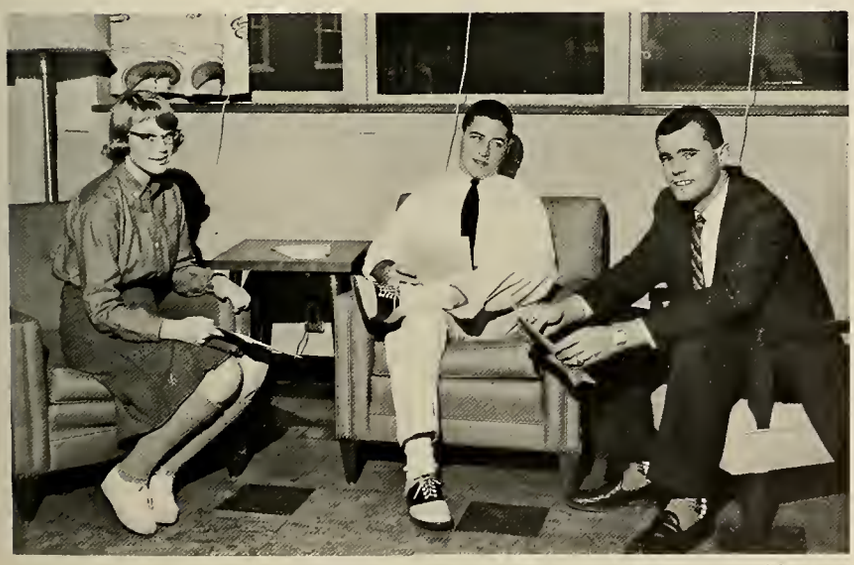

G. Heuberger, J. Kilgour, A. Goyette.

CAMPUS NOTE

Campus Note is an informative weekly publication sponsored by Student Government. Its purpose is to inform the students of what goes on in the weekly Student Government meetings, coming events, and important campus functions.

This year the Campus Note was under the editorship of Jack Kilgour until February. Margie Bozek assumed the position of editor in March.

FOOTLIGHTERS

C. Daniels, C. Gagin, J. Muldoon, E. Coffey and J. Leary.

"How now brown cow . . . "

The *Footlighters,* WSC's dramatic club, is probably the most active organization on campus. Dealing primarily with acting, the club has also sponsored several movies and assembly programs. Their first appearance was in the Christmas one-act play, "A Sign Unto You" under the direction of Dr. Wallace Goldstein, advisor, and Betty Thurston, student director. This year's three-act production was "Guest in the House". Officers are President, John Muldoon; Vice-President, John Leary; Secretary, Carolyn Gagin; Treasurer, Eleanor Coffey; and Publicity Chairman, Carolyn Daniels.

"And this shall be a sign unto you."

THEATRE ARTS

D. Rothenberg, M. Viera, W. Anthes, C. Bissonette, G. Wheeler, P. Pothier, L. Gottlieb.

The *Theatre Arts* group is responsible for the scenery and equipment used in all stage productions. The group works in conjunction with the Footlighters as well as other organizations needing their assistance. This year's tasks included a difficult three-level set for the "Guest in the House" production. Senior William Anthes served as President. Faculty advisors were Mr. Arno Maris and Mr. Vito Sammartano.

ALPHA PSI OMEGA

Alpha Psi Omega is the largest dramatic honor society in the United States. Membership in this fraternity signifies interest and proven ability in the various forms of dramatic art. Initiation into *Alpha Psi Omega* is a guarantee of life membership in the organization. Officers of the Westfield Chapter, *Pi Psi,* are President Betty Thurston, Secretary Kathy Ward and Treasurer Daniel Smith.

First Row: E. Thurston, K. Ward, B. Fontaine; *Second Row:* D. Smith, W. Anthes, J. Muldoon, G. Cove.

GLEE CLUB

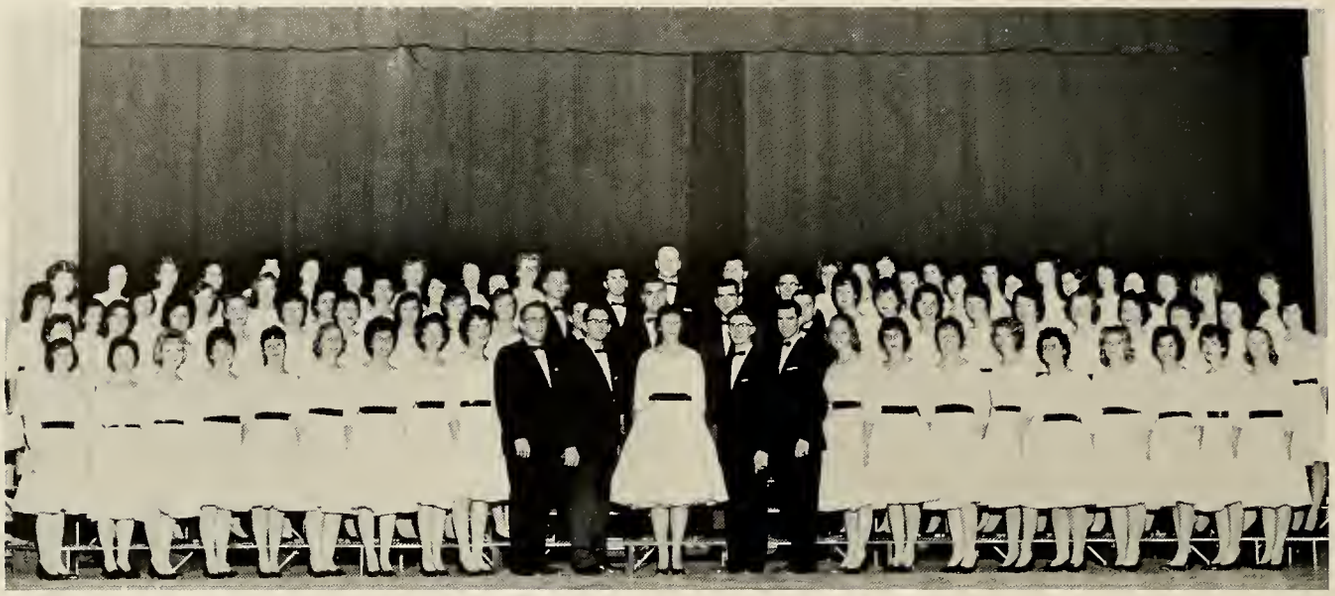

This year, the Glee Club, an all class organization under the direction of Miss Catherine Dower, made headlines by singing a program of Christmas carols at Rockefeller Plaza, New York City, on December 16. Afterwards, the group enjoyed the Christmas show at Radio City Music Hall.

Other important affairs for which the group performed included President Savignano's Inauguration here on October 26, an exchange concert at Worcester State College on November 3 (Worcester sang here on April 3), the 32nd Annual State Conference on Elementary Education at the University of Massachusetts on January 29, the Spring Concert on April 29, and Graduation on June 10.

A major achievement of the group was the production of a 12" long playing record entitled "Favorite Songs of Our College Glee Club."

Seated: P. O'Brien, P. Mahoney; *Standing:* M. Pratt, W. Bray, E. Holmes.

First Row: P. O'Brien, P. Mahoney, J. Parker, N. Green, W. Bray, E. Holmes; *Second Row:* B. Anthes, E. Curran, M. Pratt, J. Dewicki, J. Janginski, J. Beebe, G. Wheeler.

CHAPEL CHOIR

J. Bednaz, M. French, J. Beebe, R. Brown, F. Fitzgerald, J. Derwicki, B. French, M. Pratt, H. Wood, J. Parker, R. Ryan. *Seated at the piano:* B. Bray.

The Chapel Choir, a select group of singers under the direction of Miss Catherine Dower, sang with the Glee Club at all of its performances this year. In addition, the group sang at the Christmas Banquet, Mayor O'Connor's Inauguration at the Westfield Women's Club, a Kiwanis Club meeting at Shaker Farms in Westfield, and other small occasions.

VETS CLUB

The Veterans' Club, formerly one of the largest organizations on campus, has at present 13 members. The Veterans' Club has lost better than forty members via graduation in the last four years. It is safe to say that the Vets are a fast fading group on this campus, and on most other campuses for that matter. The reason for this apparent attrition is due to the fact that G.I. benefits are no longer available to anyone who has entered the service after February 1, 1955; thus, the Veterans' Club is scheduled for a regrettable demise within two years.

It is interesting to note that in recent years, not one Vet has missed a monthly meeting.

John Morrissey serves as Paymaster General; Edward Parsons, Adjutant General and Chuck Lockwood, Secretary General.

First Row: S. Strycharz, J. Morrissey, E. Parsons, C. Lockwood; *Second Row:* J. Smith, L. Denoncourt, J. Leary, E. Szulc.

INTERNATIONAL RELATIONS CLUB

D. Olszewski, L. Edgerton, A. Nardacci, J. Balboni.

The aim of the International Relations Club is to promote a better understanding of world problems and events that are today's news and tomorrow's history among the members and the student body. A Congressman, an Ambassador to the United Nations, and two exchange students were guest speakers of the club this year. Films were shown, and lively discussions have taken place on current world affairs. A delegation attended the Mid-Atlantic States Model General Assembly in March at New York City. Advisor to IRC is Prof. George B. Levy.

ARCHERY CLUB

The Archery Club was set up under joint sponsorship of MAA and WAA with Mr. Tyler as faculty advisor. The club operates under modified rules of the National Field Archery Association. Inter-collegiate invitational tournaments are held as well as intramural competition. Beginning archers are offered an instruction course provided by qualified NFAA instructors. The main objective of the club is to promote good sportsmanship and to provide the students with an outdoor activity in the form of the fast growing sport of Field Archery.

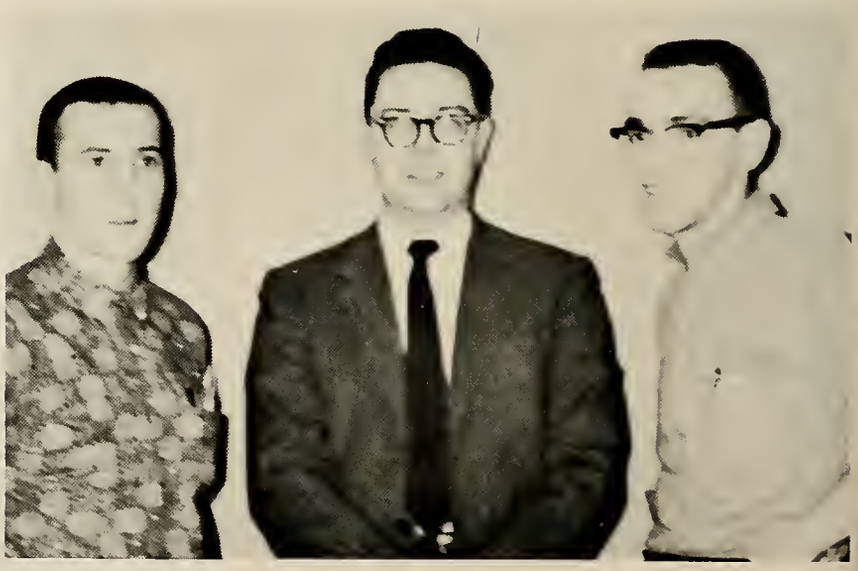

R. Poudrier, Mr. Tyler, D. Forcier.

MATH CLUB

The purpose of the Math Club is to provide an outside activity for those students who have a special interest in mathematics. This year the club has entertained several guest speakers, taken field trips and discussed various mathematical systems and their derivations.

Miss Helen Peters, mathematics professor, acts as advisor to the club.

First Row: C. Robbins, M. Barker, R. Uzdavinis, M. Mieczkowski, E. Klinker, C. McInerney; *Second Row:* F. Winiarski, L. Atkins, R. Brown, E. McLivily, M. Dupont, M. Crane.

PHOTOGRAPHY CLUB

J. Coach, D. Forcier, T. Hibert, D. Harrington, D. Lloyd, B. Zemba, L. Miffitt.

Recognized by Student Government this year, the Photography Club made its initial appearance as a formal organization on campus. Directed by Mr. Sammartano, it showed its worth by assisting the college publications as well as the newly formed Public Relations Bureau. Among the facilities established was a dark room for quick development of pertinent pictures. Serving as President was Richard Forcier.

With a Polaroid?

NEWMAN CLUB

First Row: J. Steidler, M. Shea, J. Swords, E. White; *Second Row:* M. Martin, M. Mahoney, C. Daniels, J. Ward, P. Vecchiarelli

Newman Club, the Catholic Club on campus, attempts to give to its members a recipe for life which will combine the humorous ingredients of everyday living with the sacred aims of life.

This club not only holds within its grasp the values of its students, but also influences the development of young minds. Among its social activities were a Christmas party for the underprivileged children of Westfield, bringing renowned speakers on campus, a St. Patrick's Day party and the sponsoring of a weekend retreat.

Officers during the year were: J. Swords, President; M. Shea, Vice-President; E. White, Secretary; M. Martin, Corresponding Secretary; M. Spinelli, Treasurer; P. Vechiarelli, J. Ward, Publicity; J. Steidler, Social Chairman; C. Daniels, N. Sheehan, Refreshments and Rev. Leo O'Neil, Spiritual Director.

"What a pretty doll!"

"Thank you Santa."

STUDENT FELLOWSHIP

Student Fellowship, the Protestant Club on campus, adds fellowship and religious meaning to the lives of its members. Under the guidance of the Reverends Hale and Wright, spiritual advisors, and Dr. Lammers, college advisor, the group has attempted such controversial discussions as Birth Control and Mixed Marriages. One of the most colorful and interesting visitors was an Episcopal nun from Haiti. Other projects included a series of visits to the various churches in the area. President during the year was Donna Holden.

N. Greene, D. Holden, J. Griswald, B. Johnson, J. Sears.

DORMITORY

"I'm *always* a good girl"

First Row: D. Flint, M. Bernache, E. Coffey, J. Bieda, P. Bickford; *Second Row:* M. Herrick, T.

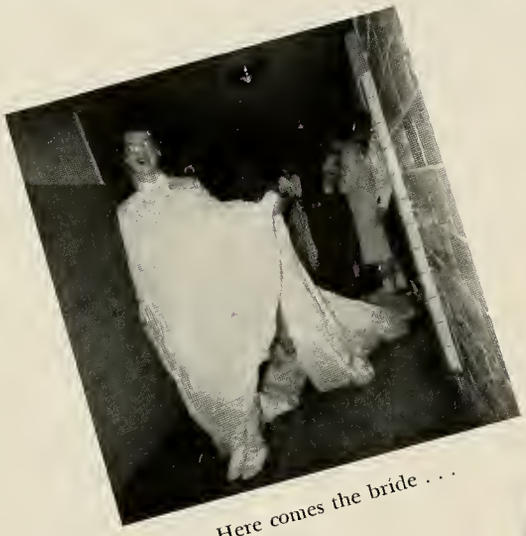

Here comes the bride . . .

"What cigarettes???"

The purpose of the Dormitory Council is to promote self-government among its residents and to direct activities within the dormitory.

Among the activities sponsored by this organization are a dorm dance, presenting Thanksgiving baskets to needy families, a Christmas party, and a spring picnic.

The officers for the year

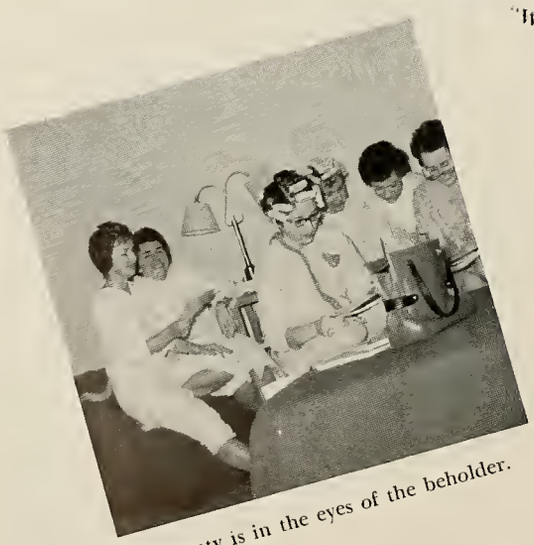

Beauty is in the eyes of the beholder.

"Mother Mac"

COUNCIL

Arruda, R. Kirkham, C. Rinaldi, E. Curran, J. Flaherty.

We don't think five lates a week are too much.

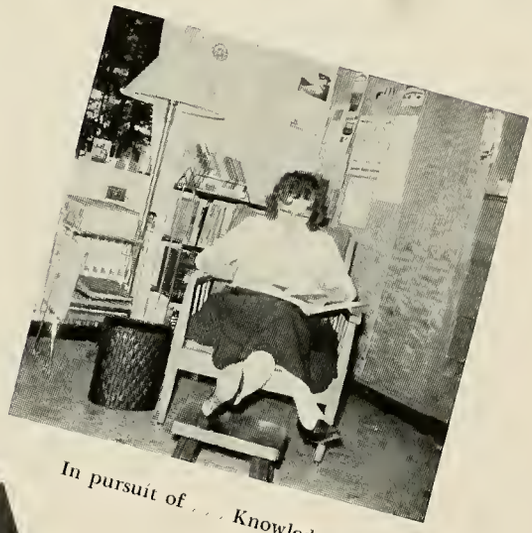

In pursuit of . . . Knowledge??

Come and get it!!

were: President, Eleanor Coffey; Vice-President-Treasurer, Maureen Bernache; Secretary, Joanne Bieda; Co-operative Treasurer, Carol Varanka; Proctors, Rose Kirkham, Mary Ann Flaherty, Margaret Herrick, Marilyn Santapaola, Carol Rinaldi, Pauline Bickford, and Class Representatives, Dorothy Plausse, Dee Flint, Ellen Curran and Tammy Arruda.

The ritual!!

WOMEN'S ATHLETIC

Seated: D. Bradshaw, B. Bleakley, L. Scott, J. MacMillan, F. Winiarski, S. Broderick; *Standing:* J. Ciborowski, E. Curran, B. Papp, R. Skibiski, J. Swords.

Host group at Christmas Banquet.

"A sport for every girl and every girl a sport" is the ultimate aim of the Women's Athletic Association. The purpose of WAA is to cooperate in developing physical efficiency and in establishing a permanent interest in physical recreation. WAA endeavors to accomplish these purposes by providing such activities as Field Hockey, Archery, Tennis, Volleyball, Basketball, Badminton and Softball. The Cheerleading Squad is also under its auspices. The WAA Council with President Linda Scott and its capable faculty advisor, Miss Erna Bayless, work hand in hand in setting up an effective program. Among its activities in keeping up Westfield traditions are the Christmas Banquet and May Day.

First Row: J. Ciborowski, L. Scott, B. Shea, B. Guilford; *Second Row:* B. Bleakley, E. Curran, C. Varanka, D. Ottino, S. Cook, M. Dupuis, M. Babinski.

Tiger!!

Flying high.

CHEERLEADERS

Post-game social.

Adding sparkle and enthusiasm to basketball games are a group of eight girls — Westfield State's Cheerleaders. Under the able direction of their captain Nancy Greene, these girls give their "all" to promoting school spirit and support whenever they appear.

Pep, poise, and precision are the guide-words of these girls. Long hours of practicing account for their fine job at game time.

T. Arruda, D. Sherman, D. Holden, B. Charron, N. Green, P. Sloper, M. Dumas, B. Burke.

MEN'S ATHLETIC ASSOCIATION

First Row: J. Smith, J. Fogarty, D. Smith; *Second Row:* D. Lloyd, D. Harrington, G. Touchette, J. Rinaldi.

The one outstanding feature of the Men's Athletic Association throughout the 61-62 season was a program of expansion. Through the able direction of its advisor, Mr. Hagan and officers, both the inter-collegiate and intramural program were expanded. The intercollegiate program, besides expanding basketball and baseball schedules, has added track, tennis, and golf teams. On the campus, expanded programs were set up for football, volleyball, basketball, and badminton. Newly added were interclass golf matches, with the faculty also included.

VARSITY BASKETBALL

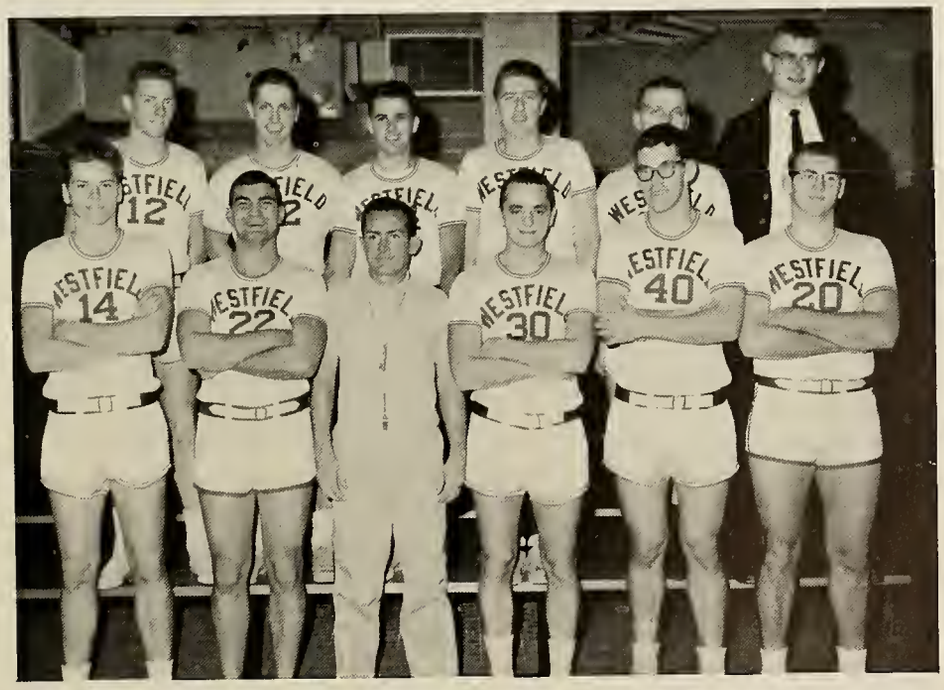

First Row: D. Szabla, R. Arra, Coach Flynn, C. Guiel, J. Fallon, J. Kulig; *Second Row:* R. Gilligan, J. Moynahan, J. Smith, C. Gallaher, A. Hurlburt, and Manager H. Williston.

OWLS IN ACTION

"Let's take the lid off the other basket!"

Szab sweeps the boards.

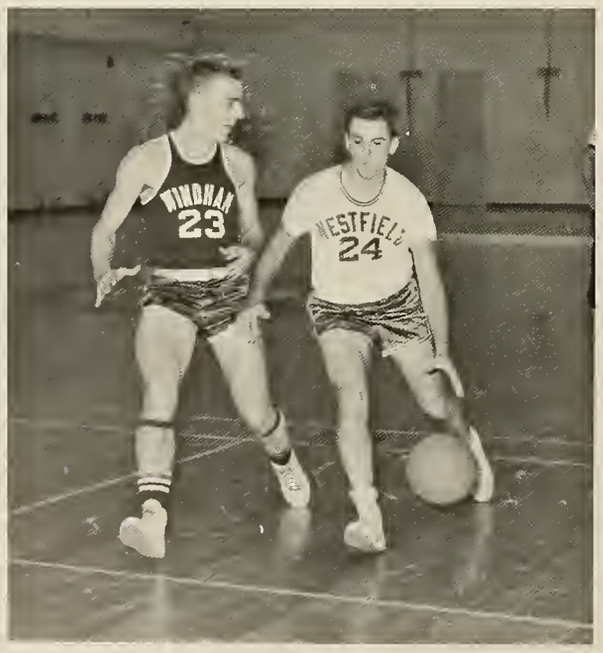

Zook!

"Go high Joey!"

BASEBALL

First Row: R. Antosh, R. Ayrra, Coach Flynn, J. Foresi, C. Gallagher; *Second Row:* F. Koczera, J. Pratt, L. Sprague, R. Piper.

The snows had just begun to melt when the baseball team began its spring training. The team, coached by our new faculty member, William Flynn, raced against time in order to get ready for the rugged 14 game schedule that faced them. A young team, composed largely of underclassmen, they faced some of the toughest teams in the New England Teachers' Conference. Of particular interest were the two games played against Danbury, coached by Al Thomas, a former faculty member at Westfield.

GOLF TEAM

In the spring of '62, Westfield entered the field of intercollegiate golf. The team, though newly formed, under the guiding hand of player-coach Edward Parsons, had a very successful season. Home matches were played at the Tekoa Country Club. Two of the away games were held at Salem and Danbury, Conn. At the end of the regular season, the senior members of the team took on the college faculty. In this match, the seniors seeking their sweetest victory, showed no mercy.

J. Morrissey, E. Shaughnessy, J. Pratt, and R. Delnickas look on as E. Parsons demonstrates the proper use of the five iron.

INTRAMURAL

VOLLEYBALL

Queen Linda and her Court.

MAY DAY

'Dance Forms' was the theme of the May Day festivities. Members of each class were dressed in original costumes and performed intricate dance steps, from the cha cha cha to the polka.

Lovely Linda Lehr reigned as our Queen for the day. She was attended by Barbara Allen and Barbara Humel.

Under the able direction of Miss Erna Bayless, Women's Physical Education Director, the festivities again proved memorable.

Queen Linda

Seniors

HALLOWEEN HOP

The yearly Sophomore-sponsored function, the Halloween Hop, was held in the gym. Called *"Witchcraft,"* the class worked under the direction of Fred Moran, President.

So where's *your* costume?

DORM DANCE

Indian Summer, the opener of the WSC social season, was presented by the Dormitory Council led by Eleanor Coffey, President, and Sandra Kelleher, General Chairman. The semi-formal affair reversed procedure with women inviting the men.

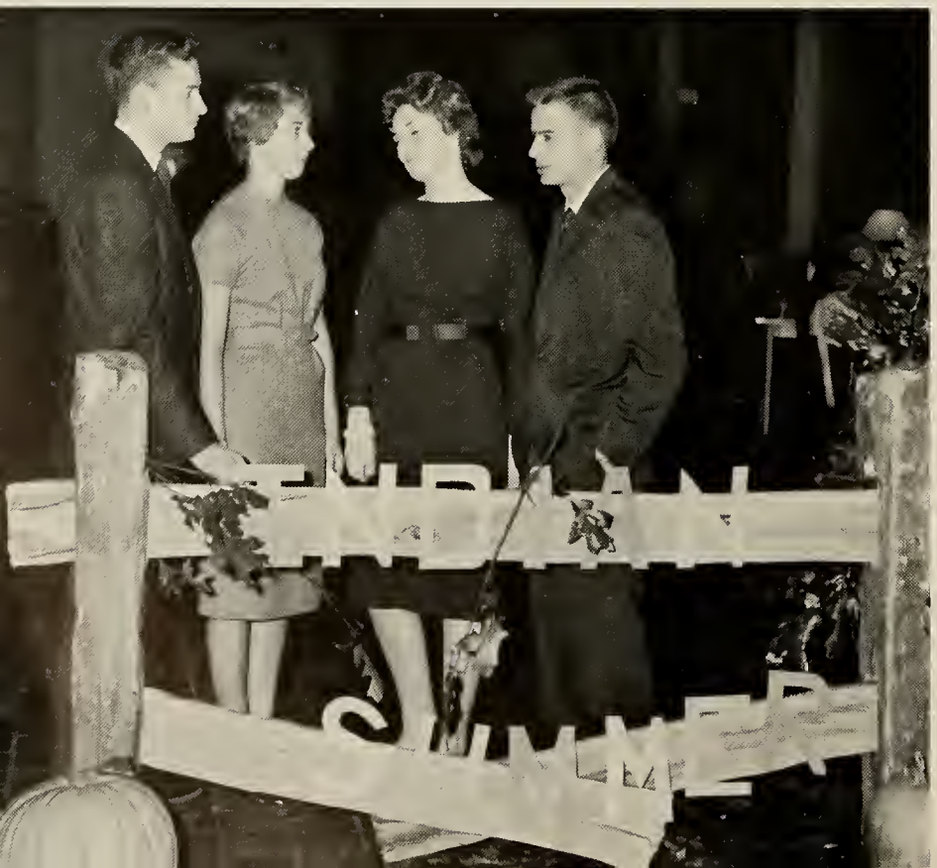

Wanna bet?

QUINTET QUEEN

Junior class candidate Carolyn Gagin captured the crown to become queen at the annual Quintet Queen dance, sponsored by the Men's Athletic Association. Chairman of the affair was James Fogarty, President. Candidates from all classes competed for the honor to reign as queen over the basketball season.

Queen Carolyn, flanked by runners-up Anita Soltz and Nancy Collins, receives her bouquet from Don Harrington.

Candidates included V. Popp, '62; C. Gagin, '63; R. Beer, '64; A. Soltz, '64; K. Burke, '65; N. Collins, '65.

CHRISTMAS BALL

The head table.

"Mistletoe Magic," the Junior Class contribution to Westfield's social season, was held in the newly renovated Wayside-Chalet in West Springfield. Daniel Smith was chairman of the dinner-dance, second of its kind to be presented. Dancing was to the music of the Wayside Band.

Food for thought.

Holiday Spirits.

"Hooray for Chucky . . . !"

WINTER CARNIVAL

"What am I doing here?"

Like . . . way out!

The kickoff for the Winter Carnival weekend sponsored by the Senior Class was a 'Roaring Twenties' Jazz Concert held in Scanlon Hall, Friday night. The Kai Winding Sextet entertained. Dick Dalton and Lou Denoncourt played the roles of exclusive Maitre D's, complete with full dress tuxes. The atmosphere was completed with the cutest and flappiest flappers in history.

"Charleston, anyone?"

"Take five!"

" . . . and we mean business!!"

"I got the coffee recipes from Jack Ryan."

"Who? Us worry?"

There's no advisor like our advisor!

Don't just do something — stand there!

Opening Saturday's activities, the students challenged the faculty to a fast-moving volleyball game. The seniors had a short-lived win against the professors when they lost to the underclassmen. The games were re-lived in the cafeteria, one of the popular snack spots during the weekend.

"Are you serious?"

"Here's your . . . oops!"

"And then he had me . . . "

The 'Teacup Twist!'

Westfield's finest — The Chosen Few.

"You're sure your date won't mind?"

" . . . and they say this is fun?"

"We'll show 'em how it's done."

"Jimmy — I've told you before . . . "

Dim lights, romance in the air — suddenly a roll of drums is heard — the spotlight swings into position and all attention is focused on the throne in the main ballroom of the Sheraton-Kimball Hotel. It is time for the King and Queen, Doug Tryon, Senior and Pam Sloper, Sophomore, to reign over the Winter Carnival Weekend. Members of their court included Janet Day and Sheridan Carey, Freshman candidates, Fred Moran, Sophomore, Nancy Greene and Richard Marsh, Juniors, and Carolyn Daniels, Senior. Among those that helped make the weekend such a tremendous success were Carole Cain and Lou Denoncourt, Virginia Popp and Dick Dalton, Nancy Sheehan, Linda Scott, Madeleine Martin, Jaquelyn Ward, Chuck Lockwood, Jack Leary, Peg Shea, Betsy White, Elaine Cirillo and Joan Swords, Marge Bozek, Barbara Flaherty, Pat Vecchiarelli, Joanne Janginski, Judy Steidler and Sue Cook.

"I was just telling Walter the other day . . . "

"What's the matter, don't you like it?"

"That's amazing!"

The *magic* of the weekend continued Sunday when Mr. G. Edmund Wallace, registered hypnotist, displayed his talents in the auditorium. Mystifying — amazing — the art of hypnotism at its best. Following the performance, the movie "Picnic" proved relaxing entertainment for the remainder of the afternoon. On their last round, the weekenders gathered in the living room to listen to a variety of records. Time goes by quickly and the end of a glorious and fun-filled Winter Carnival passed into the realm of long-to-be-remembered memories.

"You should have seen him when he . . . "

"Didja like it?"

"Was it that good?"

SENIOR MEMORIES

MEMORIES ARE MADE OF THIS . . .

THIS OUR CLASS HISTORY

The time is September 1958 and the cry of "Where oh where are the funny, funny freshmen?" fit us well. Where were we? In Room 210, filling out innumerable papers and making sure our John Hancock read Hancock, John. Bound in number yet not in spirit, we launched our college career at WSTC. Our first impressions were:

1. everybody smoked!
2. we all spoke a different dialect
3. $10 for a book without pictures? *Plus* those essential book covers!
4. would we ever be collegiate?
5. and where were those upper classmen?

Under the direction of the energetic Miss Bayless, we cut a few squares and met a few squares.

Thanks to our big brothers and sisters we finally began to feel at home. At the picnic the initial sparks of the spirit of '62 were ignited with our winning of the Rope Pull.

Name tags were then issued and we were formally introduced to the faculty, and the rest of the student body at the annual Get-Acquainted Party. Weren't we the cat's meow?

And now on to the initiation and indoctrination:

"I am a lowly Freshman
Trying to be as good as the Sophomores."

Amid the garlic wreaths our spirit showed through as we replaced Chiclets with X-Lax and bought the most popular cigarette on campus . . . Kools . . . stuffed with comb teeth. The boys never looked more colorful with their lipstick and rouge . . . while pigtails and palefaces describe the fairer sex on campus. Remember? . . . garters . . . square meals . . . sweat pants . . . two blouses . . . flagpole exercises . . . duck walk . . . leap frog . . . and . . . "Give me a little kiss." The 'Slaves' in the dorm had to get revenge on Sheila, et cetera . . . et cetera . . . et cetera.

Hawaiian Holiday proved the perfect setting for the Freshman Dottie P., the only student who had the Hula Hoop movement perfected. An additional spark to show our spirit was still kindling.

The flame grew higher as we captured all the prizes at the Halloween Hop. Recall Fran Shea in his 'horrible' costume? . . . the Toni Twins, Tuukie and Betty T . . . Verna, the dreaming angel . . .

Mention shouldn't be made of the girls that deserted the campus by the carloads in costume for their first frat party.

In a more serious vain, the flicker of '62 burst into flame searing the walls of WSTC with such ingenious posters as "Pogo says, Vote for . . . " Under such profound influences our first leaders emerged: Stan, the man, as president, Rose Lee, V.P., Danny, Secretary, Maria S., Treasurer, Jack L., Historian, Ken White and Red S., Class Representatives. At a later date joining the ranks were Sue C., Publicity, Fred F., Song Leader, and Nancy B., Class Photographer.

The feeling of unity was established when Mr. Membrino called the first class meeting to order. We realized even at this early date that although money was essentially our prime *goal* we would always have class unity achieved through mutual enjoyment.

Although we enjoyed the Christmas Banquet and struggled through our first exams, most of our effort during this time was directed toward the freshman supper — our first class endeavor, with the exception of a fabulous tension-breaker after exams held at Hughie Smith's. On Jan. 27, 1959, we gathered in the 'caf' for meatballs and spaghetti, and many laughs. We

then moved on to the 'rec' room to see and hear the talents of Fred F. — "Scarlet Ribbons," Marian H. — "Blue Moon," Barbie A. and Martha F. tickling the ivory, and Tommy Wood, Fred E., Trickle and Mike H. joined in harmony singing "Trick Trickle." The 'Tarantula's' blended voices to give an original rendition of "Birdie in the Sky" and also sang "To Know Him is to Love Him." Before the efforts of our class artists, who through their creation of an Italian scene and therefore an Italian atmosphere, Sarah inadequately but delightfully M.C.'d the show. To truly bring 'Little Italy' to us or vice versa, Joe F. gave us a good "eye"talian tune on his accordion. Many thanks to Jeanie B. for a memorable evening! After enjoying the basketball game we terminated the evening at the Anchor . . . no evening was complete without the Anchor.

Speaking of social activities Peg S. was crowned Queen of the Winter Carnival. As Peg reigned over *this* court, her partner, Jim P. won his glory on a different court. No one will dispute the fact that Jim was a valuable member of the Varsity Five and little did we know that Ed S. would also find glory on this court.

While on the subject of sports, let's not forget the records we set. Joe F. with 551 situps and Jack K. with 52 pushups! And how about our lady athletes? Let's ask Edie.

Dorm life saw the popularity of the 'Intercom Crew' growing at the first floor desk and there seemed to be a door missing from the 3rd floor pike? Mattresses seemed to be slipping out the door . . . or else there was a puddle under the door . . . door knobs were greased . . . tooth paste tubes were punctured but it certainly wasn't any good Christian Girl doing it . . . right Barb L? Cards seemed to take precedence over studies.

Commuters by now were weary of daily driving . . . hunting for their locker that never opened . . . and Cafeteria blues. Their favorite haunt was the 'rec room' and their favorite sports were card-playing mixed with a little ping-pong.

Introducing our contribution to the social calendar that year was our tall 'Coolie' friend, Gil B. with his oriental chorus line expounding melodically (?) . . . *"Kamakura's* the name of this event . . . " Our Freshman Ball under the chairmanship of Betty D. was held in the Far Eastern atmosphere of the Hotel Roger Smith with Gerry Lamothe's Band on May 8th. The success of this dance kindled our class unity and brought forth recognition of our efforts in the eyes of the student body.

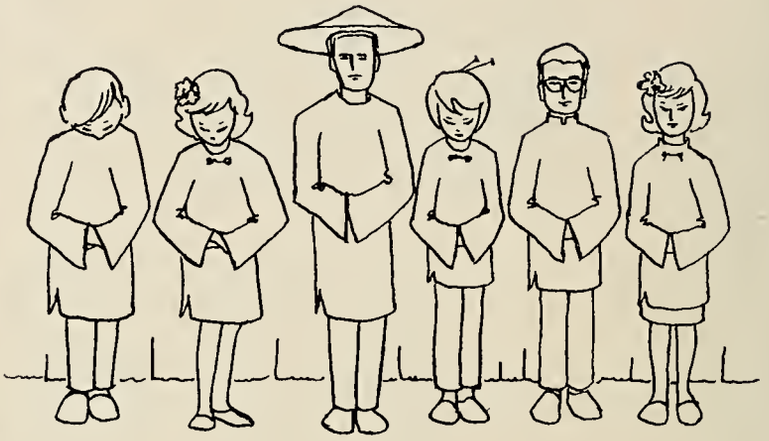

One week later — another event, by no means oriental . . . another 'Shindig at Smith's!' The *Spirits* of '62 glowed . . . with added sparks of: a broken window, a few falls, accommodations, and the most important Flame of *fun.*

Freshman year culminated with our reciprocating picnic for the Juniors in Juniper Park on May 26th with Jack L. as chairman.

Before embarking for the Summer interlude, the dormitory girls will remember our backyard 'Riviera' and our high fashioned, traditional green bloomer-type bikinis.

We returned in September eager to start the fires again even after the 'burns' of Cape Cod, Lake George, etc. (which were frequently recalled with pain through our remaining years.)

Three changes occurred in our 'hierarchy' — Ronnie O. moved into first position and Dottie P. and Hank W. became our Student Representatives. And now the shoe is on the other foot. Although the title 'sophomore' means 'wise fool' our class managed to pawn off the 'fool' on the incoming freshmen. The freshmen improved their linguistic ability by frequent repetition of that well-known word — "Amaneeneeshukata"!! Betty A. may never be compared with Dior but her 'originals' ushered in a temporary fad. The well dressed freshmen wore 1 T-shirt, 1 short skirt, their Easter bonnets and 1 beauty mark. Women's attire for the festive occasion consisted of 1 pair of men's pants complemented by rope suspenders and a blouse worn backwards over the sweatshirt; the outfit was completed by strands of Cherrios. Almost as a prophecy of things to come,

at the Get-Acquainted Party that ended our initiation of the Freshmen, our first introduction to South Pacific was to be seen in the hilarious rendition of "Honey Bun" complete with coconuts and grass skirts (worn by the men) and sailor outfits (worn by the girls).

Costumes were not abandoned at this point but reinforced as plans for *Sorcerer's Holiday,* our Halloween Hop, came into focus. Dotty P. was ably assisted by Sue's artistic talent. Remember . . . Santa Orlandi . . . Claire M. and her teddy bear . . . Dottie's diapers . . . Cainsey and her nightie . . . Fred and Jim Roach as Mr. and Mrs. Nikita Khrushchev . . . and who were the pumpkin robbers? Having successfully climbed a rung of the scholastic ladder, we realized the top of the social ladder was also within our reach. As the first class to have a band at this traditional hop we were spurted on to retain our recognition as the "Class of FIRSTS."

Our next attempt was to bring down the roof of the auditorium with our vocal exercises. Bunny and Sarah led us in the cheers and their enthusiasm seemed to project out and into the Class of '62. We won . . . we won . . . another feather in our cap.

Really feeling our oats, we decided to instill a new tradition. Realizing our spirit was known on the campus we were ready to take our place with the Ivy Leaguers. "Yes, we were collegiate . . . " or so we thought as we proudly displayed gold-buttoned, tailor made brown blazers (a definite victory for the boys) complete with school insignia.

Again the gourmets of '62 gathered in the familiar atmosphere of the cafeteria for our annual class supper on April 6th. Thanks to the efforts of Chairman Walt S., our appetites were satisfied. — Tension mounted as the best kept secret on campus was about to be revealed. Under the chairmanship of Joni F., the talents of the class had combined and rehearsed especially for this surprise. The student body is seated . . . *ready* — dim the lights . . . aim . . . enter M.C. Rose 'Edwards' . . . fire . . . *'THIS IS YOUR LIFE MR. GEORGE MEMBRINO.'* After the initial shock, our advisor assumed the seat of honor on stage to watch the important events of his life pass before him. Remember George? Adagio lessons (Fran S. and Eileen L.), 'Lola' (Betty W.), music lessons (Joe F.), the fellas of the dorm, that old quartet (Tarantula's), the training school innocents, your children especially that charming little daughter in her pink ballet costume, your favorite T.V. comic ('Shelley' Burke) and of course MA and PA (Ed S. and Carol K.) — "There's no advisor like our advisor. There's no advisor like — George!" To complete the sequences of surprises 'George' was made an honorary member of the class of '62 with the presentation of a class blazer. If it should ever enter George's mind that it was a dream, he has only to look at the picture album. We love 'ya, George! The night was further highlighted with the movie 'Mister Roberts.'

"Volunteered" by Miss Bayless the girls took over the spotlight in May Day exercises held in the gym. The Skaters' Waltz was never better, eh Bev T? — and the 'April Showers' ballet (?) performed by the remaining "graceful" members of the class was not soon to be forgotten.

Practicing for the song competition, the class sought the privacy of the mountains for singing rehearsals. Complete with bonfire and canned courage, we lost track of all time and had to rely on Dick D. and his Everready batteries to salvage the 'lost lambs.'

Our rehearsals were worth the effort as are climaxed the year by winning the class competition song, written and directed by our able song leader, Fred.

Arriving to our newly named alma mater, henceforth to be known as Westfield State College, the class of '62 embarked on the professional half of its college career. Another change had also occurred within the class: Del succeeded as President, assisted by Chuck, V.P., and a new Treasurer Arlene L. Known for our versatility, we established another 'first' with the election of Hank as the first junior to preside over Student Gov't. — and no one will dispute the fact it was a job well done. We assumed the role of big sisters and brothers. What a surprise for Red S. to find out that Meredith was a 'little sister!'

Next on the agenda was the preparation for our status symbol — the *class rings*. In charge of this important business venture were Dottie P., Chairman, Jim P. and Fran L. After weeks of deliberation, it was decided that Josten Ring Co. would best suit our purpose.

While waiting for our rings, we proposed another first at Westfield. The Wayside Inn was chosen for "Soiree Decembre," a combination dinner and dance, which netted a host of compliments as well as a tidy addition to the class treasury. The lounge will never clear of the wax parties Judy S. held, making the memorable candle favors.

Among those helping to make the affair successful were: Rose, Chairman; Jean B., Ronnie O.

The time had now arrived for the acid test of our class unity. While the "intellectuals" pondered over those nerve-wracking method courses, the other half of the class served as No. 1 guinea pigs and ran through J. Vey's obstacle course, more commonly known as 'practice teaching.' Fearful of C.T.S., some chose to postpone "progressive teaching" and went off-campus. Remember "the only way to be on time is to be 5 minutes early." Motivation was the password to the student-teacher's room where imagination ran wild — Private Eye, Ricky, carrying out 'investigation' literally — Rose K. and her lemons for voice lubrication — Margie B.'s flower jungle — Madeleine M.'s mandolin — Meanwhile back on campus, the scientists searched for tote boxes, Carol V., how much did the rock weigh? . . . Thirty projects!!! — in eight weeks? . . . Was it speedwriting or Physical Ed. Miss Bayless was teaching? Top tune on the Junior hit parade during this time was the 'Flutophone March.'

The tables turned. High heels were exchanged for sneakers and white collars for sport shirts. After eight weeks of learning 'how to teach,' the second half of the class went out to apply their knowledge while the "experienced" first half returned to learn how they should have taught. Armed with flutophones, Nancy S. vibrated the Training School with her fourth grade melodic tunes . . . Joni F., Barb H., and Edie led a successful field trip with their second graders. Did that standard work?: "We should not pick the flowers in Grandmother's Garden," eh, girls?

To break the frustration of academic pressure and to keep in the social whirl, we, along with the class of '63, decided to invest our treasuries and present Westfield with its first Broadway Production. Led by Mr. Membrino and Mr. Taylor, the two classes pooled their talents in all phases of this production — choreography, dramatics, props, make-up, lighting, stage crews, sound effects, costumes — wow — it was quite an undertaking!!! Time and space do not allow due recognition to the many individuals who helped make *"SOUTH PACIFIC"* and Westfield renowned throughout Massachusetts. For two memorable nights, the South Sea islands set the scene for capacity audiences. Can we ever forget . . . lengthy rehearsals . . . walkie talkies . . . Margie B.'s laundry service . . . Bev V.'s choreography . . . Del and Bill H. with their publicity and seating strategies . . . Dick D., our student director . . . Betty T. and her make-up committee . . . Bonnie B., our most valuable asset, with her superb finger dexterity and never ending patience — the only freshman in the show — and of course those T.V. debuts — and on and on and on . . .

Before we knew what was happening, we were ready for opening night. After three tedious months, the overture began and the curtains rose. Thursday's audience heard the talents of Fred as Emile, the suave Frenchman, who swooned Nancy N., in her vivacious role as Nellie Forbush, Marine nurse. The part of Liat, an innocent island native was ably performed by M. Santapaolo. Exchanging places for Friday night, our own Joni F. portrayed Nellie, co-starring with John C. as Emile, the two charmed their audience as *"Cockeyed Optimist"* and *"Some Enchanted Evening"* echoed through the auditorium. Barb A. was at her usual best in her role as Liat. Surprising even his own class, Jiggs, as Lt. Cable, captivated the women with his *"Younger Than Springtime."* Adding to the humor of the plot were the two "characters" Billis (Jack Kilgour) and Bloody Mary (Rose Kirkham). With the background of *South Pacific,* designed and constructed by Mr. Maris and Mr. Sammartano, the men's chorus marched out with their hit tune *"There Is Nothing Like A Dame"* and effectively stopped the show, despite Bloody Mary's protests — remember "Stingy Bastard." Island natives had nothing on our own graceful beauties who along with the girls' chorus, held the male attention. Hardest applause came from Miss Barton, our dramatic coach, who had despaired of ever seeing *"South Pacific"* put together.

To climax the two night's tensions, the entire cast relived the performances till the wee hours of the morning at the Lakeview. An impromptu version of the twist performed by Mr. Membrino as he slid in the door, stole the evening's laughs.

BILLIS
LAUNDRY

WWLP
22
BILLIS

No time to dream about South Pacific for May Day was upon us. Reigning as queen of the festivities was our own Linda Lehr flanked by her two court members, Barb H. and Barb A. The class was represented by a group of five doing the Polka in native costumes.

Approaching the end of the year, "Sunnyside" was the scene for the final class meeting intermixed with swimming, baseball and a huge bonfire at which time Ricky D. destroyed in effigy a huge replica of the flutophone.

The summer flew by and the candle was lit for the last time as the Class of '62 entered its senior year. We began practice teaching not only with spirit but with an air of confidence. Yes - - - teaching had become a part of us. In spite of our seriousness, a still newer thrill was to be encountered with the oncoming inauguration of our new President, Dr. Savignano. Clean the campus! . . . Polish your manners! . . . Where are the waitresses? . . . The Governor is coming! Also on campus was another type of excitement shared only by the Class of '62, for they were to be the Honor Guards for the Inauguration. Caps and gowns were issued and the class was formerly together again.

And on to the social world . . . we must remember Ellie C. our Dorm Council President and the time and energy exerted for the Dorm Dance . . . "Indian Summer."

HIGHLIGHT OF THE YEAR! . . . our *Winter Carnival* . . . Where to begin? . . . Dick D., Dottie P., and Judy S. our competent Chairmen laid the ground work for this event. Memories are made of this . . . the sexy flappers . . . the Mafia . . . Kai! . . . The pink parachutes . . . volleyball . . . cokes at the dance . . . roses and crowns . . . twisting . . . our king . . . 2 o'clock specials . . . the parties . . . the caf . . . Davey Bold . . . Dr. Wallace and his guinea pigs . . . "Picnic" . . . 12:30's and then the end.

Once again we settled into the ritual of classes. For the last time the Class of '62 is all on campus . . . Who's Who honors had been bestowed upon 9 of our classmates. Student Government's major position was held again by a member of our class, Fran L. Our Reps were Del, Jack L. and Rose. And who said 24 hours in a day are enough? Not with *'TEKOA,'* it wasn't! A word of thanks goes to Mrs. Mac and her contribution of the 'conference rooms' — our meeting place. The time not spent with *'TEKOA'* was still put to good use . . . that of 'tracking' down contracts. While some were packing others were lacking.

In the midst of these anxieties, *Senior Week* was fast approaching and plans had to be discussed . . . good excuse for a class supper . . . Where? Infamous Rocco's of course! After our appetizer we made it upstairs for the main course — spaghetti.

Seated at the head table along with our guests Dr. and Mrs. Savignano and our class advisor and his wife were our class officers; "Chuck," President; Lou D., V.P.; "Danny," Secretary; Joanne J., Treasurer; Sue C., Publicity; Jack L., Historian; Fred F., Song Leader. A class meeting was called to order and discussion of more senior firsts began . . . an entire week for the seniors, spiritually commenced by a Baccalaureate . . .

Services . . . picnics . . . swimming . . . Senior-Faculty tea . . . Student Government Banquet and Ball . . . Senior Banquet . . . Class Day . . . All crammed into one week!

And now we've reached the culmination of our college career . . . *graduation.* Each member takes a spark from the ebbing flame of the Spirit of '62 using it to *kindle new* flames of the future. We leave Westfield and separate, yet, we will remain in spirit and unity *THE CLASS OF 1962!*

PATRONS AND PATRONESSES

Mr. & Mrs. William Anthes
Mr. & Mrs. K. V. Arvanitis
Mr. & Mrs. Leo R. Backus
Mr. & Mrs. Benjamin Bednaz
Mr. & Mrs. Wendell F. Bennett
Mr. & Mrs. Alphonse Bertrand
Mr. & Mrs. Henry Beyette
Mr. & Mrs. Joseph Bozek
Mr. & Mrs. H. D. Broderick
Mr. & Mrs. William R. Brown
Mr. & Mrs. Everett Burke
Mr. & Mrs. Francis Burke
Mrs. John Cadigan
Mr. & Mrs. Carrol M. Cain
Mr. & Mrs. John B. Cirillo
Mr. & Mrs. Thomas P. Coffey
Mr. & Mrs. William H. Cook
Mr. & Mrs. Montefiore Daniels
Mrs. R. J. Dalton
Mr. & Mrs. John E. Delnickas
Mr. & Mrs. Richard J. Delnickas
Mr. & Mrs. S. Dē Matto
Mr. & Mrs. Alpha Denoncourt
Mr. & Mrs. Sidney T. Dorrington
Mr. & Mrs. John Dowgielewicz
Mr. & Mrs. Ralph W. Emerson, Sr.
Mr. and Mrs. Henry Evanson
Mr. Joseph Figiela
Mr. & Mrs. Frederick C. FitzGerald, Sr.
Mrs. John Flaherty
Mr. & Mrs. R. J. Forcier
Mr. & Mrs. James C. Frodema
Mrs. Lucy C. Gray
Mr. & Mrs. John J. Haley
Mr. & Mrs. Harry Hardy, Jr.
Mr. & Mrs. Thomas Hartigan
Mr. & Mrs. William F. Harrington
Mr. & Mrs. Robert Henry
Mr. & Mrs. Frank W. Humel
Mr. Thomas A. Julian
Mr. & Mrs. Fred Kallmeyer
Mr. & Mrs. Richard W. Keefe

Mr. & Mrs. Arthur E. Kelleher
Mr. & Mrs. Edwin Kellmeyer, & Kurt
Mr. & Mrs. Michael Kennedy
Mr. & Mrs. John King
Mr. & Mrs. Francis La Pointe
Mr. & Mrs. William G. Lawry
Mr. & Mrs. John D. Leary
Mr. John F. Lehr
Mr. & Mrs. Charles Lockwood
Mr. & Mrs. George E. Lovett
Mr. & Mrs. Richard Martin
Mr. & Mrs. William McCann
Miss Rose E. Mochak
Mr. & Mrs. James Moran
Mr. & Mrs. John A. Morrissey
Mr. & Mrs. Howard Mosher
Mr. & Mrs. John J. O'Connor
Mr. & Mrs. Attilio Orlandi
Mr. & Mrs. Eugene Popp
Mr. & Mrs. Michael Pronowitz
Mr. Reign D. Rix
Mr. & Mrs. Nicholas J. Ruberti
Miss Anna C. Sabol
Mr. & Mrs. Alfred Scott
Mr. & Mrs. John Serafini
Mr. & Mrs. Francis Shea
Mr. & Mrs. James B. Shea
Mr. & Mrs. Thomas Shaughnessy
Mr. & Mrs. Francis A. Sheehan
Mr. & Mrs. Jess Sherbert
Mr. & Mrs. Robert C. Shields
Mr. & Mrs. Peter Spinelli
Mr. & Mrs. William B. Steidler
Mr. & Mrs. Edward J. Strycharz
Mr. & Mrs. John E. Strycharz
Mr. & Mrs. Joseph F. Strycharz
Mr. & Mrs. Victor E. Strycharz
Mr. & Mrs. Thomas Swords
Mr. & Mrs. Eric Szule
Mr. & Mrs. Armand Tancrati
Mr. & Mrs. Harold W. Thurston
Mr. & Mrs. Joseph C. Trigillo
Mr. & Mrs. Albert P. Vecchiarelli
Mr. & Mrs. E. H. Ward
Mr. & Mrs. Austin E. White
Mrs. Bertha D. Wilson

FACULTY PATRONS

Dr. and Mrs. Leonard Savignano

Dr. Edward Scanlon

Prof. Erna Bayless

Prof. and Mrs. John W. Bolduc

Anonymous

Dean and Mrs. Frederick S. Conlin

Dr. Barbara G. Corridan

Prof. Catherine A. Dower

Prof. William Flynn, Jr.

Dr. and Mrs. Albert Genua

Dr. and Mrs. Wallace L. Goldstein

Prof. and Mrs. Charles D. Hagan

Dr. Mary P. Holleran

Dr. and Mrs. Wayne M. Holmes

Dr. Theresa J. Lammers

Prof. Jennie B. Lesniak

Prof. George Beeke Levy

Prof. and Mrs. Arno Maris

Prof. and Mrs. George Membrino

Prof. and Mrs. J. Vey Merrill

Prof. and Mrs. John O'Shea

Prof. Helen M. Peters

Prof. and Mrs. Vito S. Sammartano

Dean Cecilia C. Seymour

Prof. and Mrs. Edward K. Spelman

Prof. and Mrs. J. Kenneth Taylor

Prof. and Mrs. John E. Tyler, Jr.

Prof. and Mrs. G. Edmund Wallace

Dean and Mrs. Edward Welch

Mr. and Mrs. Edward H. Nims

Mr. and Mrs. William E. Crean

Miss Virginia Mallory

Mr. and Mrs. Richard W. Elliott

Miss Mary A. Mahar

Miss Flora Heald

Mr. and Mrs. Jeremiah Moriarty

Miss Julia Lucia

Miss Ellen Fuller

Miss Marjorie M. Williams

Miss Madeline Parent

Mr. and Mrs. Robert D. Stone

Compliments of

CAOLO ASSOCIATES

Compliments of

WESTFIELD ASSOCIATION OF INSURANCE AGENTS

Compliments of

HAMPDEN BEEF

B. F. Leader Stores

531 Belmont Ave. Springfield

At the "X"

Compliments of

FRED BREW

ROBERT ROLLINS BLAZERS Inc.

832 Broadway New York 3, N. Y.

Specialized Blazer Service

MARCOULLIER'S PACKAGE STORE
Compliments of Herb and Roy

WHITE EAGLE BOTTLING WORKS AND PACKAGE STORE
59-61 Market St. Chicopee Falls

FINE'S DEPARTMENT STORE
Featuring Nationally Advertised Brands
105 Elm St. Westfield

PIONEER LOAN AND FINANCE CO.
"Your Friendly Finance Company"
99 Elm St. Westfield

FELIS MAREK, JEWELER
The Home of Distinctive
Diamonds and Jewelry
79½ Main St. Westfield
Logan 8-5957

THE CHARLES C. SCHWER COMPANY
165 Elm Street
Westfield

Gift Wrappings, Housewares,
Stationery, Gifts, Imports,
Greetings

Showroom Open 9:00-4:00
Monday thru Saturday

Best Wishes
and
Good Luck
To The Class of '62
W.D.E.W.

Compliments of
FLAHIVE PAINT CO.
12 Arnold St. Westfield

WESTFIELD NEWS ADVERTISER INC.
62-64 School Street
Westfield

CHARKOUDIAN DRUG STORE
65 Franklin St.
Westfield
Logan 2-4411 Prescriptions

Compliments of
HAMILTON-ATWATER INC.

GERARD PONTIAC-BUICK INC.
68 Main Street
Westfield
"Your Pontiac-Buick Dealer"

Compliments of
George's Beauty Salon

COMPLIMENTS OF

WESTFIELD CO-OPERATIVE BANK

COMPLIMENTS OF

THIRD NATIONAL BANK OF HAMPDEN COUNTY

Westfield Office Westfield, Massachusetts

Congratulations To The
Class of "1962"

COMPLIMENTS OF

THE COLLEGE BOOK STORE

School Supplies

Novelties

Compliments of

U. S. LINE COMPANY

Compliments of

Old Colony Envelope

Lovatt's Auto Sales

Wholesale-Retail

631 North Main St.
East Longmeadow, Mass.

RE 4-4544

Compliments of

Piepul's Camera Shop

44 Center St.
Chicopee, Mass.

M. J. KITTREDGE
OF WESTFIELD, INC.

88 ELM STREET

Sterling — China
Silver — Dinnerware

Compliments of

SOO'S RESTAURANT

344 ELM STREET

WESTFIELD, MASS.

SMITH'S INC.

WESTFIELD

AND

SOUTHWICK

FRED S. O'DONNELL & CO.

Realtors & Insurers

3 COURT STREET
WESTFIELD, MASS.

Telephone: LO 2-2334

Compliments of

LORING STUDIOS

Photographer For
The 1962 TEKOA

IWANICKI & SON
FRESH DRESSED POULTRY
70 Dewey Street Tel. LY 2-2422
Chicopee Falls, Mass.

Newberrys
Your Friendly
Family Store

BROADWAY PHARMACY
409 Broadway
Adam A. Klupa, Reg. Pharmacist

JONNY'S FLORIST SHOP
61 Cabot St.
Chicopee
Flowers for all Occasions

Compliments of
THE ELKS

Compliments of
GRIMALDI BROTHERS'
ESSO Servicenter

R. R. CONNOR
34 Elm Street
Westfield
Greeting Cards and Stationery

JOSEPH CHAPDELAINE & SONS, INC.
154 Pondview Drive
Springfield 8, Mass.
Contractors and Builders of Fine Homes

CLINTON PHARMACY INC.
85 Main Street
Westfield, Mass.

THE FLOWER SHOP
30 Main Street
Westfield, Mass.

Compliments of
Cantell's
Westfield and Southwick

ED WOLFE'S GULF SERVICE
74 Main Street
Westfield, Mass.
Tires, Batteries, Brakes
Accessories, Tune-Ups, Mufflers
Tel.: Logan 2-9730

VALLEY BANK AND TRUST COMPANY

Member Federal Deposit Insurance Corporation

17 CONVENIENT OFFICES

COMPLIMENTS

OF

WESTFIELD SAVINGS BANK

Westfield, Mass.

WORONOCO SAVINGS BANK

Established 1871

Westfield, Massachusetts

Enjoy Better Living

through

STANLEY HOSTESS PARTIES

STANLEY HOME PRODUCTS, INC.

WESTFIELD, MASS.

Distinctive Eyeware

ROBERT F. KELLY

REGISTERED OPTICIAN

Contact Lenses

ONE MAIN STREET
WESTFIELD, MASSACHUSETTS

Telephone: LOgan 8-0180

THE LOG CABIN

EASTHAMPTON ROAD

HOLYOKE, MASS.

JE 9-9137

Luncheon, Dinner, Cocktails

WILCOX
Westfield Mutual
INSURANCE AGENCY INC.
WESTFIELD, MASSACHUSETTS

THE MEN'S SHOP
24 Elm Street
Westfield, Massachusetts
Logan 2-9754

MILL END STORE
271 Elm St.
Westfield, Mass.

PUZA'S MARKET
37 N. Elm St.
Westfield, Mass.

LAMBSON FURNITURE INC.
89 Elm St.
Westfield, Mass.
Logan 2-2850

ANTOINETTE'S INC.
Sportswear
Featuring Collegiate Sportswear

ADVANCE WHIP AND NOVELTY CO. INC.
330 Elm Street
Westfield, Mass.
Logan 2-4191

PAPPELARDO FENCE COMPANY
Rustic—Chain Link
Free Estimates
39 Barnum St. East Longmeadow
RE 6-2295

KUTE KIDDIE TEEN TOWNE
136 Elm Street
Westfield, Mass.
Logan 8-7450

ST. JEAN APPLIANCE CO.
9 Meadow Street
Westfield, Mass.
Logan 8-7077

FITZGERALD BUILDING SUPPLY
Railroad Avenue
Westfield, Mass.
Logan 2-9901

CROTTY DRUG STORE
78 Elm Street
Westfield, Mass.
Logan 2-2644

JOHN'S AUTO BODY
11 Cross Street
Westfield, Mass.
Logan 8-7392

JACK'S CATERING SERVICE
61 Aldrich Drive
Westfield, Mass.
Logan 8-5875

Compliments of
KUSEK'S MARKET INC.
325 Front St.
Chicopee, Mass.

Compliments of
IRVING LEVINE REALTY CO.
Serving the Greater Springfield Area
RE 4-5024 RE 9-0106

WESTFIELD FUEL DEALERS ASSOCIATION

Burek Oil Co.

Chapman Fuel Co.

Gladwin & Lane

Little Coal Co.

Westfield Coal Co.

For Health and Fun
Get Out in the Sun on a

Columbia

TWOSOME
TANDEM

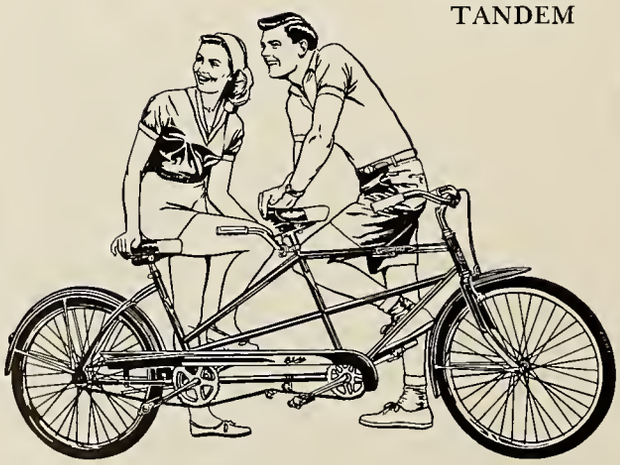

THE H. B. Smith COMPANY

Most Complete Line of
Cast Iron Heating Boilers in the World

ESTABLISHED 1853

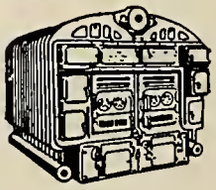

General Offices and Plant
WESTFIELD, MASSACHUSETTS

Compliments of

COFFEE DEN

Always GOOD COFFEE

Fletcher's

GARAGE & TAXI SERVICE
INCORPORATED

PHONE LOgan 2-9962

GENERAL AUTO REPAIRS — TOWING

REAR 16 ELM ST. WESTFIELD, MASS.

COMPLIMENTS
OF

Froiland Manufacturing Company, Inc.

144 ELM STREET WESTFIELD, MASS
LO 2-2432

ANDREW GRANT, INC.

DIAMOND MERCHANT

Gemologist

WATCHES -- JEWELRY -- SILVERWARE

CLASS OF 1963

Baird, Theresa A.
11 Western Drive
Agawam

Balboni, Jean D.
117 Hastings St.
Springfield

Bartley, Patricia A.
193 Pleasant St.
Dalton

Beebe, Judith N.
24 Lealand Ave.
Agawam

Bernache, Maureen F.
453 Appleton St.
Holyoke

Bieda, Joanne F.
71 Bardon St.
Chicopee Falls

Blackledge, Adele
Main St.
Otis

Brackett, Gail P.
54 Ogden St.
Indian Orchard

Brassard, Roland P.
49 Portland St.
Springfield

Bready, Judith E.
Hover Hill Rd.
Monson

Chase, Chadwick C.
Foster Hill Rd.
West Brookfield

Clune, David F.
150 Rimmon Ave.
Chicopee

Coach, John L. Jr.
15 Valley View Dr.
Westfield

Cook, Donna M.
40 Hillside Ave.
Westfield

Cooper, Joan
122 Jarvis Ave.
Holyoke

Cove, Gerald C.
42 Sargeant Ave.
Chicopee Falls

Cullinan, John W.
5 Saxon St.
West Springfield

Demers, Peter
60 Prospect St.
Willimansett

Derrick, Kathleen M.
12 Mt. Guyot St.
North Brookfield

Duprey, Lawrence W.
19 Mill St.
Westfield

Edgerton, Lee T.
308 Montcalm St.
Fairview

Flaherty, Jane O.
North Main St.
Belchertown

Flint, Dimoretta A.
Milk St.
West Brookfield

Fogarty, James S. Jr.
190 Franklin St.
Holyoke

Fontaine, Barbara A.
50 Auburn St.
Chicopee

Gagin, Carolyn
27 Warren Rd.
Waban

George, Bettie J. Mrs.
41 Lloyd Ave.
Springfield

Glenn, Mary L.
10 Belmont St.
Westfield

Goyette, Arthur V. Jr.
217 Savoy Ave.
Springfield

Grady, Suzanne M.
402 Appleton St.
Holyoke

Green, Nancy E.
103 Perron Ave.
Somerset

Grynkiewicz, Mary A.
96 Pittroff Ave.
South Hadley Falls

Hannifin, William C.
34 Hockanum Rd.
Hadley

Harder, Judith Ann
Clearview Drive
West Brookfield

Harrington, Donald B.
172 Holyoke Road
Westfield

Harris, Jane
Russell Farm Road
Winchendon

Heffernan, Mary F.
19 Copeland Rd.
Framingham

Heffernan, Richard F.
26 School St.
Westfield

Herrick, Margaret C.
39 Mt. Pleasant Ave.
Gloucester

Heuberger, Gale E.
Mechanic St.
Mattapoisett

Hibert, Thomas J.
22 Park Cir.
Westfield

Holden, Donna E.
27 Fort St.
Fairhaven

Humason, Janice L.
6 Sibley Ave.
Westfield

Hurlburt, Alan G.
139 Martin St.
Holyoke

Ilsley, Margaret
48 Crestwood Dr.
Northboro

Johnson, Bette J.
Tremont St.
South Carver

Johnson, Jean C.
18 Larchmont St.
Springfield

Johnson, Joanne
20 Mishawum Rd.
Woburn

Kamont, Anne E.
34 Harvard St.
South Hadley Falls

Kelleher, M. Sandra
44 Meredith St.
Springfield

Kilgour, John H.
1 Emond Ave.
Turners Falls

Kostek, Virginia M.
22 Simonich St.
Chicopee

Kuzniar, Carol V.
52 Wheatland Ave.
Chicopee Falls

LaPointe, Marie G.
7 Terrace Ave.
Easthampton

LaVallee, Richard
28 Northern Ave.
Northampton

Lavigne, Ronald
222 Hendrick St.
Easthampton

Lent, Noreen J.
Congamond Rd.
Southwick

Lipps, Dorothy A.
632 Main St.
Agawam

Lloyd, David E.
287 Allen St.
E. Longmeadow

Long, Patricia A.
500 Boston Rd.
Springfield

MacMillan, Joan A.
6 Ridgewood Dr.
Auburn

Mahoney, Margaret M.
228 So. Central Ave.
Quincy

Marsh, Richard J.
494 Belmont Ave.
Springfield

Mazzolini, Leonello J.
324 Hillside Ave.
Holyoke

McGinty, Kathleen A.
6 Leo Dr.
Chicopee Falls

McGrath, Thomas C.
96 Island Rd.
Northampton

Morsky, Shirley A.
38 Tourigny St.
Springfield

Motta, Nancy A.
22 Morton St.
Fairhaven

Muldoon, John P.
31 Roosevelt Ave.
Chicopee

Nardacci, Alexander F.
51 Kensington
Pittsfield

Nelson, Nancy A.
55 Nordica St.
Springfield

Nicpon, Marilyn A.
113 Plain St.
Easthampton

O'Brien, Patricia C.
10 Clark St.
Westfield

O'Connor, Jeremiah A.
34 Main St.
Monson

Olson, Ingrid E.
Hillside Rd.
South Deerfield

Parent, Susan M.
City View Rd.
Westfield

Parker, Janet E.
11 Hampden Rd.
East Longmeadow

Petcen, Mary E.
79 Union St.
Easthampton

Petcen, Suzanne M.
31 Oliver St.
Easthampton

Petranek, Louise A.
52 Taylor Ave.
Westfield

Pierce, Diana H.
Prospect Rd.
Mattapoisett

Poudrier, Roger P.
44 Hearthstone Ter.
Chicopee Falls

Quinn, John R.
23 Hancock St.
Westfield

Quinn, Mrs. Judith L.
67 Bates Rd.
Westfield

Rinaldi, Joseph N., Jr.
286 Poplar St.
Feeding Hills

Robinson, Yvoma
119 Alden St.
Springfield

Roux, Roger R.
39 Dickinson St.
Chicopee Falls

Ryan, Nora R.
71 Seventh St.
Turner Falls

Ryan, Wilma V.
1537 Carew St.
Springfield

Sanders, Nancy A.
Mica Mill Rd.
Chester

Santapaola, Marilyn A.
23 Highland St.
East Gloucester

Sarno, Rosemarie A.
91 Fountain St.
Springfield

Sawicky, Patricia A.
34 Arch St.
Ludlow

Scanlon, Mary S.
49 Gold St.
Springfield

Sears, Judith
151 Hersey St.
Hingham

Senk, Christine C.
College Highway
Southwick

Sienkiewicz, Joanne B.
141 Sargeant St.
Holyoke

Skubiszewski, Barbara P.
59 Day Ave.
Northampton

Smith, Barbara M.
31 Albemarle St.
Springfield

Smith, Daniel J.
154 Franklin St.
Westfield

Smith, John A.
579 Liberty St.
Rockland

Snow, Esther L.
19 High St.
Haydenville

Taudel, Edward M.
47 Crown St.
Westfield

Taylor, Wanda M.
29 South Gate Ave.
Westfield

Thomas, Jeanette L.
121 Herman St.
West Springfield

Touchette, Gerald R
926 Springfield St.
Feeding Hills

Ucella, Celia A.
29 Alberta St.
Springfield

Vaccarello, Beverly P.
6 Marion St.
West Newton

Vesentini, Dalma A.
25 Florence St.
Springfield

Warchol, Theresa V.
249 Chicopee St.
Chicopee

Ward, Katherine M.
137 Rimmon Ave.
Chicopee

Watson, Muriel
81 New Bridge St.
West Springfield

Williston, Harry S. III
43 South St.
Williamsburg

Wright, John S.
Southampton Rd.
Westhampton

CLASS OF 1964

Alarie, Elaine
Oak Street
Housatonic

Ambrosi, Joan R.
8 Terrance Avenue
Clinton

Babigan, Lois A.
121 Bellvue Street
Lowell

Bainbridge, Elizabeth A.
76 Chateaugay Street
Chicopee Falls

Barratt, Margaret M.
131 Oakland Street
Springfield

Beer, Rosmarie
43 Albert Street
Agawam

Bickford, Pauline A.
17½ Clark Street
Holyoke

Bieniek, Marilyn
Fisk Farm
Adams

Bleakley, Bonnie
286 North Main Street
South Deerfield

Boyd, Helen C.
25 Vincent Drive
West Springfield

Bradshaw, Diane L.
64 Oak Street
Three Rivers

Brunette, Meredith F.
2526 Westfield Street
West Springfield

Bruno, Mary L.
105 Kensington Street
Feeding Hills

Burt, Earnest R.
3 Lois Street
Westfield

Campbell, Bonnie E.
24 Eighth Avenue
Fairview

Campofredano, Antoinette T.
47 Steiger Drive
Westfield

Ceckowski, John W.
20 Montgomery Street
Westfield

Charron, Barbara L.
22 Fairfield Avenue
Easthampton

Ciborowski, Joan M.
99 Elm Street
South Deerfield

Collins, Carol M.
131 Southwick Street
Feeding Hills

Corso, Philip L. Jr.
30 Sunnyside Avenue
Chicopee Falls

Cunningham, Richard J. Jr.
245 Ashley Street
West Springfield

Curran, Ellen F.
77 Pickering Street
Danvers

Danahey, Linda A.
65 Anniversary St.
Springfield

de Carlo, Manon
42 Dartmouth Street
Springfield

Derwicki, John G.
Foamer Road
Southampton

Devereaux, Maureen
66 Pilgrim Road
Needham

Dubuc, John A.
74 Springfield Street
Agawam

Dumas, Marjorie H.
110 Washington Street
Fairhaven

Dupont, Marie E.
80 Howard Street
Holyoke

Dupuis, Marilyn E.
South Washington Street
Belchertown

Eastman, Karalee J.
Winchester Road
Northfield

Ethier, Russell A.
15 Chicomansett Village
Willimansett

Fallon, James J.
446 Maple Street
Holyoke

Ferrero, Alethea A.
412 North West Street
Feeding Hills

Filip, Michaeline M.
324 Center Street
Chicopee

Fink, James E.
67 King Street
Westfield

Fydenkevez, Helen I.
1153 Gratton Street
Willimansett

Godfrey, Carreen L.
34 Wayne Street
Springfield

Goggin, Patricia N.
633 Coggeshall Street
New Bedford

Gubola, Michael S.
29 Kosciusko Street
Indian Orchard

Hall, Susan B.
Reservation Road
Mattapoisett

Hiersche, Janet E.
523 Miller Street
Ludlow

Holmes, Evelyn L.
62 Taft Avenue
Easthampton

Horelly, Sally A.
Ramsey Avenue
Great Barrington

Hoyt, Bonnie J.
64 May Street
Fairview

Huxtable, Meredith A.
Great Neck Road
Wareham

Hynek, Susan M.
2 Moseley Avenue
Westfield

Johnson, Barbara M.
Wendall Road
Warwick

Kelley, Madelyn S.
76 Squassick Road
West Springfield

Kennedy, Kathleen M.
66 Cumberland Street
Springfield

Knapik, John M.
45 East Silver Street
Westfield

Kochanek, Judith A.
37 Southworth Street
West Springfield

Korkosz, Kathryn M.
508 Rodgers Avenue
West Springfield

Kozyra, Frederic A. Jr.
45 Laconia Street
Ludlow

Kulig, Joseph F.
78 Austin Street
Chicopee

Kwiecien, Dorothy F.
41 Ruskin Street
Chicopee Falls

Lamery, Cynthia G.
Ware Road
Palmer

Landen, Susan A.
916 Stony Hill Road
Wilbraham

Lane, Mary L.
571 Main Street
Agawam

LaPine, David N.
105 Victoria Street
Springfield

Laudato, Alphonse N.
64 Irving St.
West Springfield

Leopold, Louis L.
49 Mutter Street
Easthampton

Lessin, Jan W. Jr.
105 Roosevelt Avenue
Chicopee

Lukasiewicz, Elizabeth A.
5 Tampa Street
South Hadley Falls

Machesney, Vickie S.
Lakeview Street
Southwick

MacLively, Esther E.
661 Cooley Street
Springfield

Mahoney, Ruth A.
111 Mayher Street
Springfield

Marieb, Mrs. Elaine E.
40 Cherry Street
Feeding Hills

Martell, Neil R.
10 Bryan Avenue
Easthampton

Martin, R. Joyce
35 Oswego Street
Springfield

Martineau, Robert P.
High Street Extension
Turners Falls

McInerney, Cynthia M.
169 Sycamore Street
Holyoke

McMahon, Mary J.
129 Hubbard Street
Westfield

Miffitt, Lewis J. Jr.
648 Carew Street
Springfield

Moran, Frederick D.
616 Dewey Street
West Springfield

Moynahan, Joseph T.
Village Hill Road
Williamsburg

Mueller, Jean P.
481 Rockland Street
Brockton

Murphy, Kathleen M.
46 Southgate Avenue
Westfield

Naughton, Susan M.
74 Berkshire Road
Needham

O'Connor, Colleen M.
215 Elm Street
Agawam

Olorych, Geraldine A.
37 School Street
Chicopee

Olszewski, Mrs. Dorothy I.
24 Charles Street
Westfield

Orlandi, Aldo F.
58 Squawfield Road
Westfield

Papp, Elizabeth A.
Mill Valley Road
Belchertown

Pease, Nancy M.
13½ Pleasant Street
Westfield

Piascik, Barbara M.
144 Valley View Drive
Westfield

Placzek, Janice R.
35 Miller Street
Westfield

Pollard, John M.
1660 Wilbraham Road
Springfield

Praisner, Patricia G.
99 Haven Street
Chicopee

Pratt, Marion L.
Granville

Rinaldi, Carol A.
386 Poplar Street
Feeding Hills

Robbins, Leonard C.
52 Ranklin Street
Ludlow

Roberts, Donald A.
36 Pineview Drive
Springfield

Robinson, Eleanor R.
19 Elm Circle
West Springfield

Rothenburg, Dorothy N.
27 Chase Avenue
Springfield

Santucci, Mrs. Gloria M.
11 Foster Street
Palmer

Siciliano, Ann M.
764 Allen Street
Springfield

Simard, Carole J.
73 Beauchamp Terrace
Chicopee Falls

Skibiski, Ramona O.
Main Street
Sunderland

Sloper, Pamela D.
176 New Lenox Road
Pittsfield

Sobzak, Patricia D.
15 Papermill Road
Westfield

Soltz, Anita L.
10 Bemis Road
Holyoke

Spellacy, John M.
57 Langdon Street
Springfield

Stasiowski, Cathy A.
29 Bertha Avenue
Chicopee

Stella, Carol-Ann
28 Squire Lane
Springfield

Sullivan, Ann F.
76 White Street
Belmont

Surowy, Teresa J.
46 Parker Avenue
Westfield

Tarala, Roberta G.
21 Princeton Street
Westfield

Temple, Arthur E.
39 Irving Street
West Springfield

Tyburski, Maryann
1227 Suffield Street
Agawam

Vieira, Marjorie E.
243 Rockland Street
South Dartmouth

Voyik, Paula M.
1532 Westfield Street
West Springfield

Wheeler, George R.
60 West Silver Street
Westfield

While, James F.
25 Rosedell Drive
Westfield

Williamson, Mrs. Mavis R.
32 Fruwirth Avenue
Feeding Hills

Young, Terrence J.
25 Miller Road
Southwick

Zagranski, Marie R
45 Oak Street
Ludlow

Zemba, Robert C.
95 Alvin Street
Springfield

Special Sophomores

Biela, Anthony J.
95 Dale Street
Chicopee Falls

Bull, Seth V.
Russellville Road
Southampton

Flynn, Beverly A.
129 Park Street
Easthampton

Hurley Lucille
75 Lincoln Street
Greenfield

Kijak, James M.
4 Burton Street
Chicopee

Pisano, Sandra A.
636 Mill Street
Feeding Hills

Shea, James F. Jr.
25 Massasoit Place
Springfield

Wendell, Mrs. Irene M.
486 Maple Road
Longmeadow

CLASS OF 1965

Alvigini, Lynda A.
79 Spencer Street
Agawam
Andrews, Carol Ann J.
59 Briarcliff Street
Springfield
Antosz, Henry S.
23 West Center Street
Florence
Arra, Raymond J., Jr.
123 Hillside Avenue
Needham
Arruda, Tamsen
22 Bodfish Avenue
Wareham
Atkins, Lynn A.
114 Llewellyn Drive
Westfield
Ayotte, Lynn Carol
54 Frontenac Street
Chicopee Falls
Babineau, Evelyn M.
824 Ridge Road
Wilbraham
Babinski, Mary Ann
17 Curtis Street
Westfield
Barker, Mabel A.
504 Fuller Street
Ludlow
Barratt, Katherine R.
298 Glendale Road
North Wilbraham
Beacvais, Mark E.
34 Hearthstone Terrace
Chicopee Falls
Benoit, Dorothy R.
24 Norfolk Avenue
Northampton
Barnasconi, Jane D.
37 Dublin Street
Lee
Bissonnette, Coral
21 Mulberry Street
Agawam
Blake, Clifford J., Jr.
Main Street
Russell
Bradley, Lynne S.
74 Willard Street
New Bedford
Brennan, H. John, Jr.
176 Eddy Street
Springfield
Britten, Kathleen P. (Mrs.)
123 Massachusetts Ave.
Springfield
Brroks, Penelope
13 Bennington Street
Needham Heights
Brown, Alan T.
40 Woodside Terrace
Springfield
Brown, Richard A.
Granby Road
Granville
Burke, Kathleen M.
65 Colony Road
Springfield
Cady, Mary E.
Southampton Road
Westfield
Carey, James F.
71 Hadley Street
South Hadley
Carey, Sheridan F.
3 Joseph Avenue
Westfield
Carville, Patricia G.
29 Gaudreay Avenue
Ludlow
Chapman, Beverly M.
32 Elm Street
Clinton
Chase, Ardelle
Box 55
South Egremont
Clarke, James E.
62 Kendall Street
Chicopee Falls
Clarkson, Barbara A.
38 Forest Street
Willimansett
Collins, Nancy A.
136 Catalpa Terrace
Springfield

Crane, Mary A.
Blandford Road
Huntington
Cronan, Elizabeth Ann
22 Vadnais Street
Holyoke
Daubitz, Barbara J.
397 Prospect Avenue
West Springfield
Day, Janet A.
27 Garfield Avenue
Easthampton
Deegan, Teryl Anne
33 Crittenden Street
Springfield
Dooley, Rae J.
120 Sillcrest Avenue
West Springfield
Downey, Mary Ann
96 Surrey Road
Springfield
Dumont, John H.
155 Hendrick Street
Chicopee Falls
Duquette, Barbara E.
2 Reeves Street
Adams
Farmer, Miriam R.
53 Oak Terrace
Westfield
Farrell, Roger B.
40 Brookline Avenue
Springfield
Faye, Vivian Ann
49 Line Street
Agawam
Fennell, James R.
Blandford Street
Huntington
Fishel, Rita W.
Montague Road
Leverett
Flanagan, Kathleen L.
41 Lancaster Street
Springfield
Ford, Thomas F.
120 Jackson Parkway
Holyoke
French, Barbara J.
550 East State Street
Granby
Gallagher, Christopher P.
9 Murray Hill Avenue
Springfield
Garstka, Walter A.
601 Birnie Avenue
West Springfield
Giannini, Rita
83 Thoreau Street
Concord
Gilligan, Robert W.
24 Linden Avenue
Westfield
Giltrop, Patricia E.
83 Orange Street
Westfield
Gorey, Sharon Ann
2 Louise Avenue
Easthampton
Gottlieb, Lynda R.
727 Bradley Road
Springfield
Grinuk, Joyce A.
34 Fedak Drive
Chicopee
Griswold, James A.
Main Street
Whately
Guilford, Beverly
Shelburne Falls
Guistina, Richard A.
293 Abbott Street
Springfield
Gwozdz, Carol Ann
14 Monat Street
Three Rivers
Guiel, Gerald E.
54 Newton Street
Holyoke
Haber, Carol Ann
39 Valley View Drive
Westfield
Harrington, Richard J.
771 Suffield Street
Agawam

Harrison, Joyce E.
Main Street
Mattapoisett
Hart, Diane E.
162 Craiwell Avenue
West Springfield
Hasenjager, Judith A.
28 Hobson Street
Springfield
Iglesias, Mary L.
386 Montgomery Road
Westfield
Jordan, Susan M.
Summer St. RR 2
Norwell
Kaminski, Mary Ann
29½ Loomis Street
Southwick
Karol, Mary Ann
39 Abbey Street
Chicopee
Keels, Norma L.
Main Street
Montague City
Kittel, Anne Maree
Ridgewood Drive
Russell
Kittler, Elaine J.
460 Silver Street
Agawam
Kobos, Barbara Ann
393 Wilson Street
Clinton
Kovalev, Inna
49 Lexington Street
Springfield
Lamica, Donna M.
27 Reservoir Road
Leeds
Learner, Carolyn L.
89 Roosevelt Avenue
Springfield
Lewandowski, Henry H.
65 Montgomery Street
Chicopee Falls
Liszka, Stanley W., Jr.
109 Second Street
Springfield
Lovett, Kathleen A.
105 East Alvord Street
Springfield
Macierowski, Cornelius A.
26 Bates Street
Westfield
Malecki, Jane A.
112 Balis Street
Springfield
Manley, David E.
10 Malone Avenue
Westfield
Martin, Joyce E.
5 Maple Street
Northfield
Matthews, Gerald
14 Franklin Avenue
Westfield
McDonnell, K. Gail
Twin Oaks Road
Feeding Hills
McLaughlin, Harriette M.
449 Coles Spring Avenue
West Springfield
Meschke, Veronica M.
40 Lincoln Street
Springfield
Miezkowski, Madeline
River Road
Sunderland
Miller, Janice L.
28 Lancaster Avenue
West Springfield
Miller, Susan C.
Brook Street
Easthampton
Mills, Christine L.
20 Hudson Avenue
Fairview
Misterka, Joyce F.
121 Island Road
Northampton
Morassi, Joanne R.
40 Annable Street
Feeding Hills
Morse, Linda Anne
27 Hatchet Rock Road
Egypt

Mosher, Judith K.
92 Circuit Avenue
Wareham
Moss, Nancy C.
216 Main Street
Fairhaven
Nietupski, Joseph T.
51 Harvard Street
Chicopee Falls
Noonan, David
21 Cherry Street
Westfield
O'Connor, Richard M.
51 Lester Street
Springfield
Oschwald, Carole A.
Memorial Heights
Warren
Osetek, Frederick L.
129 Center Street
Chicopee
Ottino, Doris R.
5 Lafayette Court
Plymouth
Paquette, Jeanne L.
11 Magnolia Avenue
Holyoke
Partyka, Elaine M.
95 Newbury Street
Chicopee
Patrick, Alma M.
3 East Bartlett Street
Westfield
Penas, Victoria J.
972 Granville Road
Westfield
Perkins, Milton B.
65 Broadway
Westfield
Pete, Ronald D.
27 Bonner Street
Willimansett
Piekarz, Carol E.
69 Ames Avenue
Chicopee
Piper, Richard G.
20 Crown Street
Westfield
Podavini, Patricia Ann
327 Orange Street
Springfield
Popielarz, Carol
Clark Street
Southampton
Pothier, Philip A.
Granville Road
Westfield
Provost, Norman R.
41 North Main Street
South Hadley Falls
Prxybyla, Frederick M.
36 St. James Avenue
Chicopee Falls
Robbins, Carol J.
19 Elizabeth Street
Springfield
Rogers, H. Stephan
69 Jefferson Street
Westfield
Rogers, Susan I.
Strong Street
Amherst
Romanski, Albina K.
11 Delancey Street
Westfield
Root, Virginia L.
170 Park Street
Easthampton
Ryan, Rosemary
54 Seymour Avenue
Springfield
Schlichting, Maureen A.
58 Wilmont Street
Springfield
Shaw, Frederick B.
451 Beech Street
Holyoke
Shea, Barbara A.
71 Irene Street
Springfield
Shea, Donald R.
13 Clinton Avenue
Holyoke
Shea, Joan M.
25 Massasoit Place
Springfield

Sherman, Diane C.
16 Village Road
Springfield
Shylo, Christine
268 Prentice Street
Springfield
Shumsky, Marcia
66 Jardine Street
Springfield
Skanse, Dena Joan
South Lane
Granville
Slowikowski, Wanda K.
College Highway
Easthampton
Somerville, Lois A.
Kitchener Road
Leominster
Stearns, Ann-Eleanor
15 Raymond Avenue
Shrewsbury
Steiger, Gary
301 Notre Dame Street
Westfield
Swotchak, Bette Ann
95 Lindberg Boulevard
Westfield
Sylvester, Jane M.
45 Locust Street
Brockton
Szabla, David J.
4 Fairway Drive
Ludlow
Tandy, Ferne C.
30 Burrill Avenue
Orange
Tangredi, Ann R.
42 Lawnwood Street
Agawam
Tatten, Patricia E.
122 Lancaster Avenue
West Springfield
Tenerowicz, John J., Jr.
2 Demond Avenue
Westfield
Terlikoski, Helen P.
34 Moore Street
Millers Falls
Uzdavinis, Ruth
Old State Road
Whately
Vaughan, Virginia F.
55 Chesterfield Avenue
Springfield
Wagner, Jane P.
127 Church Street
Ware
Walsh, James F.
1299 St. James Avenue
Springfield
Walter, Judith M.
Washington Park Drive
Norwell
Webster, Craig S.
86 Orange Street
Springfield
Wentworth, Jeanne M.
214 Western Circle
Westfield
West, Judith C.
26 Florence Avenue
Holyoke
Wilhelm, Janice M.
42 Round Hill
Northampton
Wilson, Mrs. Elaine P.
344 Forest Hills Road
Springfield
Wolfe, Donna E.
Tannery Road
Westfield
Wojcik, Carolyn E.
31 Church Street
Ware
Wood, Helene E.
38 Hampshire Street
Pittsfield
Yvon, James N.
12 Daytona Street
Springfield

This book printed by VELVATONE, a special process of lit
graphic printing. Sole producers: Wm. J. Keller Inc., Buffalo, N.
No other printing firm is authorized to use the Velvatone meth